BENJAMIN RICHARDSON

AND

RELATED FAMILIES

NORTH CAROLINA
GEORGIA
LOUISIANA
MISSISSIPPI
TEXAS
VIRGINIA

COMPILED BY

CLYDE ZIEGLER POOLE
If you find errors, please notify me at
Clyde ZP@aol.com

Clyde Poole
504-340-2688
5229 Eden Roc
Marrero LA 70072
ClydeZP@AOL.com

for your Laird file

8

ELIJAH AND PATSY RICHARDSON OF TN, LA, AND MS

Elijah RICHARDSON (1783 TN - 1865/1870 MS) may have been born in Greene Co, TN, where there were several RICHARSON families in 1782, including James; John; William; and Abel. However, TN records before 1830 are few and fragmented; and there could be RICHARDSON families in several counties, all unrecorded. One possibly significant marriage was that of James Richardson to Annas Wilson in Greene Co on 3 Sep 1782. Elijah named his son James W., and the meaning of the W. has been lost, though it has been assumed to be Wesley.

About 1804 in TN, Elijah md Patsy GUYON (or GUION) (1780/1790 - 1840/50 MS) by family tradition a brother to Willie GUYON who went to LA because of some trouble he had with a schoolteacher in TN. Parents of Patsy and Willie are not now known. The spelling of the name in NC and TN is sometimes GUION or GUIN, and it may have been of French origin. One grand-daughter, Aunt Janie KEENE, was the only one who had any information on Patsy's family.

No record has been found for Elijah RICHARDSON in the War of 1812. It is possible he was still in TN at the time until after 1814. By 1820, there were several RICHARDSON families in St Helena Parish, LA, just south of Pike Co, MS, including George, Samuel, Elijah, and Widow RICHARDSON. Elijah RICHARDSON was next to James GUIN. Elijah's hh showed 110010-22010, and the number of females coincides with the known females in Elijah's family. One of the ch, Mary (RICHARDSON) LARD, showed in 1850 her state of birth as LA. It seems probable that Elijah migrated to LA with other RICHARDSON families, but moved into MS about 1820. That year he showed on a Lawrence Co tax list, but not on the census there.

Three daus md Lairds

The known ch of Elijah RICHARDSON includes one son and five daus. If the 1820 St Helena Parish census records are for our Elijah, there was a second son.

1. James W. (1805 TN - 1852 Smith Co, MS) about 1827/28 md Martha Price, dau of Joseph and Celia (ROLLINS) PRICE, and lived on Bogue Chitto River until all known members of Elijah RICHARDSON's family and several of the PRICE family moved to the Flatwoods section of Scott Co. James move later into Smith Co. Ch were Elijah; Thomas J.; William Mack; James W.; Martha Jane; John; Martin Van Buren; Frank; Joseph, and Mary. Some of the older ch settled in Smith and Scott counties, but the younger sons lived in or near Lincoln Co. Thomas J. went to LA, where he was a Baptist minister in Winn and Ouachita parishes.

2. Susan (1811 TN - not found 1870) md as second wife to Jesse LAIRD (1797 SC - not found 1870), son of Josiah LARD

PASCAGOULA LIBRARY
GENEALOGY COLLECTION
DO NOT CIRCULATE

of SC, KY, & MS. The date of their marriage is not known, but it was probably 1828. On 12 Dec 1828, in Lawrence Co, MS, Elijah RICHARDSON deeded to his dau Susannah RICHARDSON 80 acres of land, 2 horses, and 9 cattle. This was likely a marriage gift. (Vol B, p 114). Jesse and Susan LAIRD's ch were Polly; Elijah; Josiah; Martha; John; Rebecca; Harmon B.; Sarah; and Singleton. They lived in Smith Co in 1850 and 1860. Jesse LAIRD and his first wife had two sons named Abraham and Tom. Abraham md Susan's younger sister Rachel RICHARDSON. Tom md Susan PARKMAN, dau of Ed and Phoebe PARKMAN, and grand-dau of Elijah RICHARDSON. The LAIRD family pronounced their name as LARD, and it was so recorded in most census records and in some land records.

3. Rebecca (1814 TN - not found 1870) in Dec 1832 in Franklin Co, MS, md Hiram G. WALLER. They lived mostly in Scott Co and WALLER ch incl Rachel; Leah; Martha; Zachariah; Mary Ann; Elizabeth (poss. Betty); Samuel; Lucretia ("Creda"); Palestine (or Celestine); and Jane. Son Zachariah WALLER had a family in Scott Co in 1870 in Beat 5.

4. Phoebe (1815 MS - after 1870) had license to marry Edmonson PARKMAN as of 10 Mar 1827 in Lawrence Co. If her birth year is correct, she was a child bride. The PARKMAN ch incl Susan; Thomas Marion; Edwin; and Martha Ann. Ed PARKMAN was not shown after 1850. In 1870, a child named Letha PARKMAN (1868 MS) was with Phoebe. Tom, Eddie, and Martha were still at home, unm; but Susan had md Tom LAIRD.

5. Mary "Polly" (1820 MS or LA - not found 1870) in 1835 in Franklin Co, MS, md Timothy LAIRD (1804 KY - not found 1870), son of Josiah LARD of SC, KY, and MS. They may have lived in Jasper Co in 1840. They were in Scott Co in 1850 and 1860. LAIRD ch incl Elijah; Abraham; Irene; and Pinelder. The family moved away after 1860 and has not been located.

6. Rachel (1822 MS - after 1880 MS) md Abraham LAIRD, an older son of her brother-in-law Jesse LAIRD. They were in Smith Co in 1850, but had moved into Jones Co near Soso in 1860 and 1870. By 1880, they were back in Smith Co in Beat 2 near Bunker Hill. Ch incl Elijah William; Lilla (may be read as Silas on census records); Calpernia; Julia Ann; Rachel Missouri; Mary M.; Joseph; Sylvanus; Victoria E.; and Abraham.

The oral tradition is that Elijah RICHARDSON lived for several years on Bogue Chitto River in Lawrence, Franklin, and Pike counties; then sold out and moved to the Flatwoods section of Scott Co after the Choctaw Cession. The last land transaction Elisha made in Lawrence Co was in 1838. Elijah and all his known ch, Jim, Susan, Phebe, Rebecca, Polly, and Rachel made the trek in ox-wagons. PRICE, PULLEN, RUSHING, and related families from the same area

PASCAGOULA LIBRARY
GENEALOGY COLLECTION
DO NOT CIRCULATE

also made the trek to the new lands. Most were on the Scott Co census for 1840. In 1850, Elijah was with the family of dau Rachel and Abraham LAIRD. After 1860 he md (2) Jerusha ELLINGTON (1819 AL), "a niece of old man Isaac ELLINGTON from Alabama." In 1870, this Jerusha RICHARDSON was with William "Mack" RICHARDSON, a grandson of Elijah, in Smith Co. There were no ch from this second marriage.

As three daughters and one granddau of Elijah md LAIRDS, the indenture of Josiah LARD, Sr, of Lawrence Co, MS, on 9 Jan 1824 is of interest because he deeded everything he owned to his ten ch, naming them as Ruthy; Jesse; David; Timothy; Josiah; Noah; John; ?Ling?; Abraham; and Elizabeth. (Book A-D-E, p 272-3). On 22 July 1826, Ruth MCCAR, Jesse LARD, David LARD, Timothy LARD, and Elizabeth LARD transferred the deed of gift to Joseph LARD, Sr. (Vol B, p 15). Josiah did not mention a wife, and he made his mark to the deed, which was witnessed by A. HARGIS and W. W. WHITEHEAD, and recorded by Harmon M. RUNNELS. The name of the child ?Ling? cannot be read clearly, and could be either male or female. The two records do establish the father of Jesse and Timothy and the fact that they were brothers. Apparently Josiah LARD had moved from SC to KY, then to MS, as Jesse was born in SC and Timothy in KY. The identity of Joseph LARD, Sr, is not known.

Lineage is Elijah and Patsy (GUYON) RICHARDSON of TN and MS;

References for RichE&P, 30 Oct 1990:
pp 14-17, Thomas F. Richardson, Richardson, Arender, Hartley, and Related Families.

PASCAGOULA LIBRARY
GENEALOGY COLLECTION
DO NOT CIRCULATE

1790

1800
1805 Greene Co, TN, Court Minutes show that Elijah RICHARDSON, in a case of the State vs Elijah RICHARDSON, was fined $100. Elijah RICHARDSON was called to come before the court, but he did not show. (If this is our Elijah, it may indicate the time he left Green Co, TN.)

1810

1820 St Helena Parish, LA, p 6 or 357, Elijah Richardson 110010-22010, 5 slaves, next to James Guin.
1820 Lawrence Co, MS, Elijah Richardson on tax list.
1824 Lawrence Co, MS, Josiah Lard made deed of gift to his ten ch, including Jesse and Timothy.
1827 Lawrence Co, MS, Phebe Richardson and Edmunson Parkman got license to marry.
1828 Lawrence Co, MS, Elijah Richardson deeded land, horses, and cattle to Susannah Richardson on 12 Dec.

1829 Lawrence Co, MS, Elijah Richardson and James Richardson on tax list for Bogue Chitto River.

1830
1831 Pike Co, MS, tax records show Elijah Richardson and Sarah Richardson. In 1832, Sarah Richardson md H. H. Downs.
1832 Franklin Co, MS, Rebecca Richardson md Hiram Waller in Dec.
1837 Franklin Co, MS, Elijah Richardson land sale to Carry Crapp.
1838 Lawrence Co, MS, Elijah Richardson land sale to Peter McDonald.

1840 Scott Co, MS, p 205, Elijah Richardson 00000001-00000001
1840 Scott Co, MS, p 205, J. W. Richardson 131001-100001
1840 Scott Co, MS, p 207, Hiram Waller 010001-30001
1840 Scott Co, MS, p 202, E. Parkman 0000001-1002001
1840 Scott Co, MS, p 207 Jesse Lard 1210001-11111
1840 poss Jasper co, MS, p , Timothy Lard
1841 Scott Co, MS, p 2, Elijah Richardson, James W. Richardson, and Edmon Parkman
1841 Coahoma Co, MS, Hiram Waller
1845 Scott Co, MS state census, Edmundson Parkman, Timothy Lard, Jesse Lard, and Hiram G. Waller.
1845 Smith Co, MS state census, James Richardson
1845 Rankin Co, MS, state census showed J. M. Richardson and Wilie Richardson, names quite similar to those used by Elijah Richardson's descendants.

PASCAGOULA LIBRARY
GENEALOGY COLLECTION
DO NOT CIRCULATE

1850 Smith Co, MS, p 329, Elijah Richardson with Abraham Lard family.
1850 Smith Co, MS, p 329, Jesse & Susan Lard family.
1850 Smith Co, MS, p 327, James & Martha Richardson family.
1850 Scott Co, MS, p 254, Timothy & Mary Lard family.
1850 Scott Co, MS, p , Phebe Parkman family.

1860 Scott Co, MKS, p , Hiram G. & Rebecca Waller fam.
1860, Scott Co, MS, dw 693, Phebe Parkman fam.
1860 Scott Co, MS, p 115, Timothy and Polly Lard fam.
1860 Smith Co, MS, p 127, Jesse & Susan Lard fam.

1870 Smith Co, MS, p 389, Jerusha Richardson with William and Nancy Richardson fam.
1870 Scott Co, MS, p 224, Martha Richardson with Allen Pullen fam.
1870 Scott Co, MS, p 233, P. Parkman fam.

1880 Smith Co, MS, Beat 2, Bunker Hill, 19-104-20-36, Abraham and Rachel Laird, alone

Pascagoula Public Library
Local History & Genealogy Dept.
Richardson Family

ALABAMA BLUE BOOK

and

SOCIAL REGISTER

1929

JACKSON-GEORGE REGIONAL LIBRARY
3214 Pascagoula Street
Pascagoula, Mississippi 39567

COMPILED AND PUBLISHED BY
BLUE BOOK PUBLISHING COMPANY, Inc.
EDITED BY NELSON P. HOFF
BIRMINGHAM, ALABAMA

Pascagoula Public Library
Local History & Genealogy Dept.
Richardson Family

He was educated in the University Military School, Mobile, Alabama; graduated from the American Institute of Banking. Mr. Parham is a member of the Kiwanis Club of Mobile; Chamber of Commerce of Mobile; Juvenile Commission of Mobile County. He is also Director, Milling Thompson Cafeteria, Incorporated. Mr. Parham started as messenger boy, with the Merchants National Bank, of Mobile, October 1st, 1904 and has been Auditor, Assistant Cashier and Cashier successively. He is now Vice-President and Trust Officer and is located in the Merchants National Bank, 106 St. Francis Street. Mr. Parham is a Presbyterian and Chairman of the Board of Deacons, Government Street Presbyterian Church; Worshipful Master, Athelstan Lodge No. 369 A. F. & A. Masons; Potentate, Abba Temple A. A. O. N. M. S (Shrine); member Mobile Chapter No. 21 Royal Arch Masons; Mobile Commandery No. 2 Knights Templar; Mobile Council No. 12 R. & S. M.; Mobile Consistory A. A. Scottish Rite Masons; Veritas Chapter 175, Order Eastern Star; Mobile Lodge 67, Knights of Pythias; past Exalted Ruler, Mobile Lodge No. 108, B. P. O. Elks; member of the Athelstan Club; Country Club of Mobile; Alba Fishing and Hunting Club; Automobile Club of Mobile; Huguenot Society of South Carolina; American Academy of Political and Society Science. During the World War, Mr. Parham, with one associate, had charge of the American Protective League work, in Mobile County, under the United States Department of Justice. Mr. Parham is unmarried.

PATERSON, JOHN EARL (JACK), Wholesale and Retail Lumber business, 1852 Dauphin Street, was born June 26th, 1885, in Blantyre, Ontario, Canada, the son of Albert Craig and Zillah (Shepherdson) Paterson; grandson of James and Annie Dick (Warden) Paterson; grandson of Mr. and Mrs. George W. Shepherdson. He was educated in the public schools of Blantyre, Ontario; graduated from the Central Business College, Toronto, Ontario, Canada, in 1903. Mr. Paterson is a Director, Chamber of Commerce of Mobile; Vice-President, Alabama Lumber and Building Material Association; member of the Mobile Retail Lumber Dealer's Association. He is President, Mobile Battery and Supply Company. Mr. Paterson has been in the lumber business since 1906; was Buyer, W. W. Herron Lumber Company, from 1906 until 1910; organized and was President, Paterson and Edey Lumber Company, from 1910 until 1922. Since 1922, he has been owner of the Paterson Lumber Company and their office is Suite 635 First National Bank Building, 14 St. Joseph Street. Mr. Paterson is a Presbyterian, attending the Government Street Presbyterian Church; 32nd degree Mason (life member); Shriner (Abba Temple) (life member); member of the Athelstan Blue Lodge No. 369; member of the Athelstan Club; Mobile Bay Boosters Club; Gulf Fishing and Hunting Club. During the World War, Mr. Paterson was a Four Minute Speaker; was Chairman, Lumber Manufacturers Division, Mobile County. His hobbies are fishing and hunting. Married: Annie Louise Nash, January 1st, 1908, the daughter of Reuben and Annie Louise (Manley) Nash; grand-daughter of Reuben B. and Ermina (Rain) Nash; grand-daughter of Starling Marion and Martha Jane (Brighton) Manley. Mrs. Paterson was born in Mobile, Mobile County, Alabama. She was educated in and graduated from the Barton Academy, Mobile, Alabama. Mrs. Paterson is a Presbyterian and member of the Ladies Aid Society of the Government Street Presbyterian Church; member of the Parent Teachers Association. They have three children, John Albert Paterson, who is attending the University of Alabama, Tuscaloosa, Alabama. Zillah Louise Paterson, who is attending the S. S. Murphy High School, Mobile; Helen Ermina Paterson, who attends the Old Shell Road School.

PATERSON, WILLIAM BOTHWELL, JR., Hardware business, 201 St. Charles Apartments, was born June 12th, 1903, in Mobile, Mobile County, Alabama, the son of William Bothwell Paterson; grandson of Alexander J. and Mary (Stuart) Paterson. He was educated in the University Military School, Mobile; Virginia Military Institute, Lexington, Virginia; Georgia School of Technology, Atlanta, Georgia. Mr. Paterson is a member of the Chamber of Commerce of Mobile. He has been in the hardware business some time; was associated with the Turner Supply Company; also was associated with the Barnes Creary Supply Company. He is now Vice-President, Paterson McCoy Hardware and Supply Company, located at 14 North Commerce Street. Mr. Paterson is a Presbyterian and member of the Government Street Presbyterian Church; Phi Sigma Chi (college fraternity); Gamma Tau Delta (college fraternity); member of the Country Club of Mobile; Athelstan Club; Gulf Hunting and Fishing Club. During the World War, Mr. Paterson was in the United States Navy. His hobby is sports. Married: Jacqueline Richardson, September 27th, 1925. Mrs. Paterson was born in Gulf Park, Gulfport County, Mississippi. She was educated in Mississippi. Mrs. Paterson is an Epicopalian; member of the Country Club of Mobile. They have no children.

PATTERSON, JAMES HARVEY, Railroad business, 63 North Monterey Street, was born October 31st, 1872, in Liberty Prairie, Madison County, Illinois, the son of Andrew Crawford and Janette E. (Harvey) Patterson; grandson of James and Agnes (Currie) Patterson; grandson of James Harvey. He was educated in the public schools, Liberty Prairie, Illinois; Lincoln University, Lincoln, Illinois, where he took accounting and stenography during 1891 and 1892; Barnes Business College, St. Louis, Missouri, where he took a busi-

MARRIAGE LICENSE.

STATE OF MISSISSIPPI,
JACKSON COUNTY.

To any Judge, Minister, Justice or other Officer Lawfully Authorized to Celebrate the Rites of Matrimony:

You are hereby authorized to celebrate the **RITES OF MATRIMONY** between Wm. Richardson and Melvina Johnson, and you are hereby required to transmit to the undersigned, Clerk of the Circuit Court of said County, or his successor in office, a CERTIFICATE OF THE MARRIAGE of said parties within six months after the celebration of the same, under the penalty in such cases provided.

Given under my hand and Seal of Office this 10th day of Nov A. D., 1891

W. M. Denny
Clerk Circuit Court.

By virtue of a License from the Clerk of the Circuit Court, I have this day joined in the

HOLY STATE OF MATRIMONY

Wm. M. Richardson

AND

Melvina Johnson,

Given under my Hand and Seal this 10th day of Nov A. D., 1891

J. Z. Pratt Minister

Page #63 - RICHARDSON -

ancestry library edition
Discover Your Family Story

1920 United States Federal Census

Name:	**Henry Richardson**
Home in 1920:	Wheelerville, Mobile, Alabama
Age:	45 years
Estimated Birth Year:	abt 1875
Birthplace:	Alabama
Relation to Head of House:	Head
Spouse's Name:	Matilda
Father's Birth Place:	Alabama
Mother's Birth Place:	Alabama
Marital Status:	Married
Race:	White
Sex:	Male
Able to read:	Yes
Able to Write:	Yes
Image:	674
Neighbors:	

Household Members:

Name	Age
Henry Richardson	45
Matilda Richardson	52
Florist Richardson	20
Harold Richardson	1 2/12

Source Citation: Year: *1920*;Census Place: *Wheelerville, Mobile, Alabama*; Roll: *T625_34*; Page: *4B*; Enumeration District: *88*; Image: *674*.

Source Information:
Ancestry.com. *1920 United States Federal Census* [database on-line]. Provo, UT, USA: The Generations Network, Inc., 2005. For details on the contents of the film numbers, visit the following NARA web page: .

Note: Enumeration Districts 819-839 on roll 323 (Chicago City. Original data: United States of America, Bureau of the Census. *Fourteenth Census of the United States, 1920*. Washington, D.C.: National Archives and Records Administration, 1920. T625, 2,076 rolls.

Description:
This database is an index to individuals enumerated in the 1920 United States Federal Census, the Fourteenth Census of the United States. It includes all states and territories, as well as Military and Naval Forces, the Virgin Islands, Puerto Rico, American Samoa, Guam, and the Panama Canal Zone. The census provides many details about individuals and families including: name, gender, age, birthplace, year of immigration, mother tongue, and parents' birthplaces. In addition, the names of those listed on the population schedule are linked to actual images of the 1920 Federal Census.

Copyright © 1998-2006, MyFamily.com Inc.

Cottage Lee Ka March 11th

			—— Benjamin	Son			M	W	17	S				no	yes	yes	Alabama		Ohio		
			—— William	Son			M	W	16	S				no	yes	yes	Alabama		Ohio		
			—— Mattie	Daughter			F	W	13	S				yes	yes	yes	Alabama		Ohio		
			—— Charles jr	Son			M	W	11	S				yes	yes	yes	Alabama		Ohio		
x	83	86	Richardson Henry	Head	Un		M	W	45	M					yes	yes	Alabama		Alabama		
			—— Matilda	wife			F	W	52	M					no	no	Alabama		Alabama		
x	84	87	~~Richardson~~ Florist	Daughter in Law			F	W	20	M					yes	yes	Alabama		Alabama		
			—— Harold	Son			M	W	1 2/12	S							Alabama		Alabama		
x	85	88	New John A	Head	Un		M	W	79	M					no	no	Alabama		Virginia		
FM	86	89	New John W jr	Head	Un		M	W	39	M					yes	yes	Alabama		Alabama		
"			—— Eva	wife			F	W	24	M					yes	yes	Louisiana		Louisiana		
FM	87	90	Havens Edward	Head	Un		M	W	28	M					yes	yes	Alabama		Alabama		
"			—— Blanch	wife			F	W	24	M					yes	yes	Alabama		Alabama		
FM	88	91	Noel Edmond	Head	Un		M	W	57	Wid					yes	yes	Alabama		Alabama		
"			—— Edwardine	Mother			F	W	76	Wid					yes	yes	Mississippi		Germany		
"			—— Edna	Niece			F	W	20	S					yes	yes	Alabama		Alabama		

STATE Alabama
COUNTY Mobile
TOWNSHIP OR OTHER DIVISION OF COUNTY Precinct 13 Wheelerville
NAME OF INSTITUTION

DEPARTMENT OF COMMERCE—BUREAU OF THE CENSUS

FOURTEENTH CENSUS OF THE UNITED STATES: 1920—POPULATION

NAME OF INCORPORATED PLACE
WARD OF CITY
ENUMERATED BY ME ON THE 10th DAY OF March 1920. Tedium A. Dillehunt, ENUMERATOR.

SUPERVISOR'S DISTRICT NO. 1
ENUMERATION DISTRICT NO. 88
SHEET NO. 4 B

Line	Place of abode: Street, avenue, road, etc.	House number (in cities this column only)	Farm (enter letter R)	Dwelling house number in order of visitation	Family number in order of visitation	Name of each person whose place of abode on January 1, 1920, was in this family. Enter surname first, then the given name and middle initial, if any. Include every person living on January 1, 1920. Omit children born since January 1, 1920.	Relation of this person to the head of the family	Home owned or rented	If owned, free or mortgaged	Sex	Color or race	Age at last birthday	Single, married, widowed, divorced	Year of immigration to U.S.	Naturalized or alien	If naturalized, year of naturalization	Attended school since Sept. 1, 1919	Able to read	Able to write	Place of birth (Person)	Mother tongue (Person)	Place of birth (Father)	Mother tongue (Father)	Place of birth (Mother)	Mother tongue (Mother)	Able to speak English	Occupation: Trade, profession, or particular kind of work done, as spinner, salesman, laborer, etc.	Industry, business, or establishment in which at work, as cotton mill, dry goods store, farm, etc.	Employer, salary or wage worker, or working on own account	Number of farm schedule
51		X	75	77		Prince Scott	Head			M	B	40	M					yes	yes	Alabama		Alabama		Alabama		yes	Laborer	Farm	W		012
52						Mary	wife			F	B	33	M					yes	yes	Alabama		Alabama		Alabama		yes	none				
53						Caledonia	Daughter			F	B	15	S				yes	yes	yes	Alabama		Alabama		Alabama		yes	none				
54						Emanuel	Son			M	B	10	S				yes	yes	yes	Alabama		Alabama		Alabama		yes	none				
55						Benites	Son			M	B	8	S				yes			Alabama		Alabama		Alabama		yes	none				
56						Caliponia	Daughter			F	B	5	S							Alabama		Alabama		Alabama			none				
57		X	76	78		Dozier Bottom	Head	Rent		M	B	34	M					yes	yes	Alabama		Georgia		Alabama		yes	Laborer	Farm	W		012
58						Armentine	wife			F	B	31	M					yes	yes	Alabama		Alabama		Alabama		yes	none				
59						Lonzie	Daughter			F	B	13	S				yes	yes	yes	Alabama		Alabama		Alabama		yes	none				
60		Fm	77	79		Lozajika Martin	Head		O	M	W	66	M	1881	Na	1886		yes	yes	Germany Poland	Polish	Poland Germany	Polish	Poland Germany	Polish	yes	Farmer	Gen Farmer	OA	42	000
61						Mary	wife			F	W	69	M					yes	yes	Germany Prussia	Polish	Poland Germany	Polish	Poland Germany	Polish	yes	none				
62						Prochek Walter	Step Son			M	W	40	S	1888	Germany			yes	yes	Germany Prussia	Polish	Poland Germany	Polish	Poland Germany	Polish	yes	Laborer	Farm	W		010
63						Lozajika Lena	Daughter			F	W	26	S					yes	yes	Illinois	Polish	Poland Germany	Polish	Poland Germany	Polish	yes	none				
64		Fm	78	80		Stello Fanny	Head	Rent		F	W	54	M					yes	yes	Alabama		Alabama		Alabama		yes	Farmer	Gen Farmer	OA	43	000
65						Wagtner Catherine	Daughter			F	W	23	S					yes	yes	Alabama		Alabama		Alabama		yes	none				
66						Andrew	Son			M	W	19	S				no	yes	yes	Alabama		Alabama		Alabama		yes	Laborer	Home farm	W		010
67						Fanny	Daughter			F	W	17	S				yes	yes	yes	Alabama		Alabama		Alabama		yes	none				
68		Fm	79	81		McKinnell Wm E	Head	Rent		M	W	52	Div	1889	Canada			yes	yes	Canada	English	England	English	England	English	yes	Farmer	Gen Farmer	OA	44	000
69						John E.	Son			M	W	10	S				yes	yes	yes	New York		Canada	English	New York		yes	none				
70						George	Son			M	W	7	S				yes			Alabama		Canada	English	New York			none				
71						Edgar	Son			M	W	5	S							Alabama		Canada	English	New York			none				
72						Howard	Son			M	W	3	S							Alabama		Canada	English	New York			none				
73						Walters Nancy	Mother in law			F	W	53	Div					yes	yes	Alabama		Alabama		Alabama		yes	none				
74		X	80	83		Fincher Pat	Head	Rent		M	W	23	M					no	no	Alabama		Alabama		Alabama		yes	Teamster		W		612
75						Emma	wife			F	W	19	M					yes	yes	Alabama		Alabama		Alabama		yes	none				
76						Jake	Son			M	W	1 5/12	S							Alabama		Alabama		Alabama			none				
77		Fm	81	84		Richardson Green	Head	Rent		M	W	56	M					no	no	Alabama		Alabama		Alabama		yes	Farmer	Gen Farmer	OA	45	000
78						Nora	wife			F	W	36	M					no	no	Alabama		Alabama		Alabama		yes	none				
79						Dozy	Son			M	W	24	S				no	no	no	Alabama		Alabama		Alabama		yes	none				
80						Elizabeth	Daughter			F	W	22	S				no	no	no	Alabama		Alabama		Alabama		yes	none				
81						Ollie	Daughter			F	W	8	S				yes			Alabama		Alabama		Alabama			none				
82		X	82	85		Shaw Charles	Head	Rent		M	W	46	M					yes	yes	Alabama		Ohio		Ohio		yes	Woodman	Sells	OA		751
83						Lorena	wife			F	W	40	M					yes	yes	Alabama		Alabama		Alabama		yes	none				
84						Florence	Daughter			F	W	19	S				no	yes	yes	Alabama		Ohio		Alabama		yes	none				
85						Benjamin	Son			M	W	17	S				no	yes	yes	Alabama		Ohio		Alabama		yes	none				
86						William	Son			M	W	16	S				no	yes	yes	Alabama		Ohio		Alabama		yes	none				
87						Mattie	Daughter			F	W	13	S				yes	yes	yes	Alabama		Ohio		Alabama		yes	none				
88						Charles Jr	Son			M	W	11	S				yes	yes	yes	Alabama		Ohio		Alabama		yes	none				
89		X	83	86		Richardson Henry	Head	Rent		M	W	45	M					no	yes	Alabama		Alabama		Alabama		yes	Woodman	Sells	OA		751
90						Matilda	wife			F	W	52	M					no	no	Alabama		Alabama		Alabama		yes	none				
91		X	84	87		Brewster Minnie	Daughter in law			F	W	20	M					yes	yes	Alabama		Alabama		Alabama		yes	none				
92						Harold	Son			M	W	1 2/12	S							Alabama		Alabama		Alabama			none				
93		X	85	88		New John D	Head	Rent		M	W	79	M					no	no	Alabama		Virginia		Virginia		yes	Farmer	Retired			
94		Fm	86	89		New John W Jr	Head	Rent		M	W	49	M					yes	yes	Alabama		Alabama		Alabama		yes	Farmer	Gen Farmer	OA	46	000
95						Eva	wife			F	W	24	M					yes	yes	Louisiana		Louisiana		Louisiana		yes	none				
96		Fm	87	90		Hawkins Edward	Head	Rent		M	W	28	M					yes	yes	Alabama		Alabama		Alabama		yes	Laborer	Farm Gen	OA	47	000
97						Blanch	wife			F	W	26	M					yes	yes	Alabama		Alabama		Alabama		yes	none				
98		Fm	88	91		Noel Edmond	Head	Rent		M	W	57	Wid					yes	yes	Alabama		Alabama		Alabama		yes	Farmer	Gen Farmer	OA	48	000
99						Edwardine	Mother			F	W	76	Wid					yes	yes	Mississippi		Germany		Mississippi		yes	none				
100						Edna	niece			F	W	20	S					yes	yes	Alabama		Alabama		Mississippi		yes	None				

Line 51 to Line 100 Precinct 10 Pascagoula

ancestry
Discover Your Family Story

1920 United States Federal Census

Name:	**George Richardson**
Home in 1920:	Wheelerville, Mobile, Alabama
Age:	56 years
Estimated Birth Year:	abt 1864
Birthplace:	Alabama
Relation to Head of House:	Head
Spouse's Name:	Nona
Father's Birth Place:	Alabama
Mother's Birth Place:	Alabama
Marital Status:	Married
Race:	White
Sex:	Male
Able to read:	No
Able to Write:	No
Image:	674
Neighbors:	
Household Members:	

Name	Age
George Richardson	56
Nona Richardson	36
Dosey Richardson	24
Elizabeth Richardson	22
Effie Richardson	8

Source Citation: Year: *1920*;Census Place: *Wheelerville, Mobile, Alabama*; Roll: *T625_34*; Page: *4B*; Enumeration District: *88*; Image: *674*.

Source Information:
Ancestry.com. *1920 United States Federal Census* [database on-line]. Provo, UT, USA: The Generations Network, Inc., 2005. For details on the contents of the film numbers, visit the following NARA web page: .

Note: Enumeration Districts 819-839 on roll 323 (Chicago City. Original data: United States of America, Bureau of the Census. *Fourteenth Census of the United States, 1920*. Washington, D.C.: National Archives and Records Administration, 1920. T625, 2,076 rolls.

Description:
This database is an index to individuals enumerated in the 1920 United States Federal Census, the Fourteenth Census of the United States. It includes all states and territories, as well as Military and Naval Forces, the Virgin Islands, Puerto Rico, American Samoa, Guam, and the Panama Canal Zone. The census provides many details about individuals and families including: name, gender, age, birthplace, year of immigration, mother tongue, and parents' birthplaces. In addition, the names of those listed on the population schedule are linked to actual images of the 1920 Federal Census.

Copyright © 1998-2006, MyFamily.com Inc.

			[illegible]	[illegible]			[illegible]	[illegible]	[illegible]	[illegible]				yes			Alabama		Canada	English.	[illegible]
✓			——— Edgar	Son			S	W	5	S							Alabama		Canada	English.	[illegible]
✓			——— Howard	Son			S	W	3	S							Alabama		Canada	English.	[illegible]
✓			Walters Nancy	Mothers Law			F	W	55	bic					yes	yes	Alabama		Alabama		[illegible]
X	80	83	Fincher Pat	Head	Un		M	W	23	M					no	no	Alabama		Alabama		[illegible]
			——— Emma	wife			F	W	19	M					yes	yes	Alabama		Alabama		[illegible]
			——— Gabe	Son			M	W	1 5/12	S							Alabama		Alabama		[illegible]
Sm	81	84	Richardson George	Head	Un		M	W	56	M					no	no	Alabama		Alabama		[illegible]
✓			——— Nona	wife			F	W	36	M					no	no	Alabama		Alabama		[illegible]
✓			——— Dosey	Son			M	W	24	S					no	no	Alabama		Alabama		[illegible]
✓			——— Elizabeth	Daughter			F	W	22	S					no	no	Alabama		Alabama		[illegible]
✓			——— Effie	Daughter			F	W	8	S				yes			Alabama		Alabama		[illegible]
X	82	85	Shaw Charles	Head	Un		M	W	46	M					yes	yes	Alabama		Ohio		[illegible]
			——— Lorena	wife			F	W	40	M					yes	yes	Alabama		Alabama		[illegible]
			——— Florence	Daughter			F	W	19	S				no	yes	yes	Alabama		Ohio		[illegible]
			——— Benjamin	Son			M	W	17	S				no	yes	yes	Alabama		Ohio		[illegible]
			——— William	Son			M	W	16	S				no	yes	yes	Alabama		Ohio		[illegible]

STATE Alabama
COUNTY Mobile
TOWNSHIP OR OTHER DIVISION OF COUNTY Precinct 13 Whistlerville
NAME OF INSTITUTION

DEPARTMENT OF COMMERCE—BUREAU OF THE CENSUS

FOURTEENTH CENSUS OF THE UNITED STATES: 1920—POPULATION

NAME OF INCORPORATED PLACE
ENUMERATED BY ME ON THE 10th DAY OF March 1920. Edwin A. Delchamps ENUMERATOR.

SUPERVISOR'S DISTRICT NO. 1
ENUMERATION DISTRICT NO. 88
SHEET NO. 4 B
WARD OF CITY

Line	Street	House number	Dwelling	Family	Name	Relation	Home owned or rented	Owned free or mortgaged	Sex	Color or race	Age	Single, married, widowed, divorced	Year of immigration	Naturalized or alien	Year of naturalization	Attended school	Able to read	Able to write	Place of birth	Mother tongue	Father's place of birth	Father's mother tongue	Mother's place of birth	Mother's mother tongue	Able to speak English	Occupation	Industry	Employer, salary or wage worker, or working on own account	Number of farm schedule
1	2	3	4		5	6	7	8	9	10	11	12	13	14	15	16	17	18	19	20	21	22	23	24	25	26	27	28	29
51	X	75	77	Prince Scott	Head	O	F	M	B	40	M						yes	yes	Alabama		Alabama		Alabama		yes	Laborer	Farm	W	
52				Mary	wife			F	B	33	M						yes	yes	Alabama		Alabama		Alabama		yes	none			
53				Caledonia	Daughter			F	B	15	S					yes	yes	yes	Alabama		Alabama		Alabama		yes	none			
54				Emanuel	Son			M	B	10	S					yes	yes	yes	Alabama		Alabama		Alabama		yes	none			
55				Buxton	Son			M	B	8	S					yes			Alabama		Alabama		Alabama		yes	None			
56				California	Daughter			F	B	5	S								Alabama		Alabama		Alabama			None			
57	X	76	78	Dozier Bolitten	Head	Rent		M	B	34	M						yes	yes	Alabama		Georgia		Alabama		yes	Laborer	Farm	W	
58				Arneontine	wife			F	B	31	M						yes	yes	Alabama		Alabama		Alabama		yes	None			
59				Lonecie	Daughter			F	B	13	S					yes	yes	yes	Alabama		Alabama		Alabama		yes	None			
60	Fm	77	79	Lezajika Martin	Head	O	F	M	W	66	M	1881	Na	1886			yes	yes	Germany Poland	Polish	Poland Germany	Polish	Poland Germany	Polish	yes	Farmer	Gen Farmer	OA	47
61				Mary	wife			F	W	69	M						yes	yes	Germany Poland	Polish	Poland Germany	Polish	Poland Germany	Polish	yes	None			
62				Dominick Walter	step son			M	W	40	S	1886	Naturalized				yes	yes	Germany Poland	Polish	Poland Germany	Polish	Poland Germany	Polish	yes	Laborer	Farm	W	
63				Lezajika Lena	Daughter			F	W	26	S						yes	yes	Illinois	Polish	Poland Germany	Polish	Poland Germany	Polish	yes	None			
64	Fm	78	80	Gillis Fanny	Head	Rent		F	W	64	M						yes	yes	Alabama		Alabama		Alabama		yes	Farmer	Gen Farmer	OA	43
65				Wagner Catherine	Daughter			F	W	23	S						yes	yes	Alabama		Alabama		Alabama		yes	None			
66				Andrew	Son			M	W	19	S					no	yes	yes	Alabama		Alabama		Alabama		yes	Laborer	Home farm	W	
67				Fanny	Daughter			F	W	17	S					yes	yes	yes	Alabama		Alabama		Alabama		yes	None			
68	Fm	79	81	McKinnell John E	Head	Rent		M	W	52	Wid	1889	Naturalized				yes	yes	Canada	English	England	English	England	English	yes	Farmer	Gen Farmer	OA	44
69				John E	Son			M	W	10	S					yes	yes	yes	New York		New York		New York		yes	None			
70				George	Son			O	W	7	S					yes			Alabama		Canada	English	New York			None			
71				Edgar	Son			O	W	5	S								Alabama		Canada	English	New York			None			
72				Howard	Son			O	W	3	S								Alabama		Canada	English	New York			None			
73				Walters Nancy	Mother in law			F	W	55	Wid						yes	yes	Alabama		Alabama		Alabama		yes	None			
74	X	80	83	Fincher Pat	Head	Rent		M	W	23	M						no	no	Alabama		Alabama		Alabama		yes	Teamster		W	
75				Emma	wife			F	W	19	M						yes	yes	Alabama		Alabama		Alabama		yes	None			
76				Gabe	Son			M	W	1 5/12	S								Alabama		Alabama		Alabama			None			
77	Fm	81	84	Richardson George	Head	Rent		M	W	56	M						no	no	Alabama		Alabama		Alabama		yes	Farmer	Gen Farmer	OA	45
78				Nora	wife			F	W	36	M						no	no	Alabama		Alabama		Alabama		yes	None			
79				Dozy	Son			M	W	24	S						no	no	Alabama		Alabama		Alabama		yes	None			
80				Elizabeth	Daughter			F	W	22	S						no	no	Alabama		Alabama		Alabama		yes	None			
81				Effie	Daughter			F	W	8	S					yes			Alabama		Alabama		Alabama			None			
82	X	82	85	Shaw Charles	Head	Rent		M	W	46	M						yes	yes	Alabama		Ohio		Ohio		yes	Woodman	Mills	OA	
83				Lorena	wife			F	W	40	M						yes	yes	Alabama		Alabama		Alabama		yes	None			
84				Florence	Daughter			F	W	15	S					no	yes	yes	Alabama		Ohio		Alabama		yes	None			
85				Benjamin	Son			M	W	10	S					no	yes	yes	Alabama		Ohio		Alabama		yes	None			
86				William	Son			M	W	16	S					no	yes	yes	Alabama		Ohio		Alabama		yes	None			
87				Mattie	Daughter			F	W	13	S					yes	yes	yes	Alabama		Ohio		Alabama		yes	None			
88				Charles Jr	Son			M	W	11	S					yes	yes	yes	Alabama		Ohio		Alabama		yes	None			
89	X	83	86	Richardson Henry	Head	Rent		M	W	45	M						yes	yes	Alabama		Alabama		Alabama		yes	Woodman	Mills	OA	
90				Matilda	wife			F	W	52	M						no	no	Alabama		Alabama		Alabama		yes	None			
91	X	84	87	Brannon Florence	Daughter-in-law			F	W	20	M						yes	yes	Alabama		Alabama		Alabama		yes	None			
92				Harold	Son			M	W	1 5/12	S								Alabama		Alabama		Alabama			None			
93	X	85	88	New John A	Head	Rent		M	W	79	M						no	no	Alabama		Virginia		Virginia		yes	Farmer	Retired		
94	Fm	86	89	New John W	Head	Rent		M	W	69	M						yes	yes	Alabama		Alabama		Alabama		yes	Farmer	Gen Farmer	OA	46
95				Eva	wife			F	W	24	M						yes	yes	Louisiana		Louisiana		Louisiana		yes	None			
96	Fm	87	90	Hagens Edward	Head	Rent		M	W	28	M						yes	yes	Alabama		Alabama		Alabama		yes	Laborer	Farmer Gen	W	47
97				Blanch	wife			F	W	24	M						yes	yes	Alabama		Alabama		Alabama		yes	None			
98	Fm	88	91	Noel Edmond	Head	Rent		M	W	37	M						yes	yes	Alabama		Alabama		Alabama		yes	Farmer	Gen Farmer	OA	48
99				Edwardine	Mother			F	W	76	Wid						yes	yes	Mississippi		Germany		Mississippi		yes	None			
100				Edna	niece			F	W	20	S						yes	yes	Alabama		Alabama		Mississippi		yes	Nurse			

March 10th Government Pay

Stay over the March 1st

ancestry
Discover Your Family Story

1920 United States Federal Census

Name:	**Louis Richardson**
Home in 1920:	Wheelerville, Mobile, Alabama
Age:	48 years
Estimated Birth Year:	abt 1872
Birthplace:	Alabama
Relation to Head of House:	Head
Spouse's Name:	Martha
Father's Birth Place:	Alabama
Mother's Birth Place:	Alabama
Marital Status:	Married
Race:	White
Sex:	Male
Home owned:	Own
Able to read:	Yes
Able to Write:	Yes
Image:	672
Neighbors:	

Household Members:

Name	Age
Louis Richardson	48
Martha Richardson	44
Arthur Richardson	24
Florence Richardson	17
Teresa Richardson	13
Maggie Richardson	10
Annie Richardson	9
Clara Richardson	7
Louis Richardson	5
Catherine Richardson	2 8/12

Source Citation: Year: *1920*;Census Place: *Wheelerville, Mobile, Alabama*; Roll: *T625_34*; Page: *3B*; Enumeration District: *88*; Image: *672*.

Source Information:
Ancestry.com. *1920 United States Federal Census* [database on-line]. Provo, UT, USA: The Generations Network, Inc., 2005. For details on the contents of the film numbers, visit the following NARA web page: .

Note: Enumeration Districts 819-839 on roll 323 (Chicago City. Original data: United States of America, Bureau of the Census. *Fourteenth Census of the United States, 1920*. Washington. D.C.: National Archives and Records Administration. 1920. T625. 2,076 rolls.

Description:
This database is an index to individuals enumerated in the 1920 United States Federal Census, the Fourteenth Census of the United States. It includes all states and territories, as well as Military and Naval Forces, the Virgin Islands, Puerto Rico, American Samoa, Guam, and the Panama Canal Zone. The census provides many details about individuals and families including: name, gender, age, birthplace, year of immigration, mother tongue, and parents' birthplaces. In addition, the names of those listed on the population schedule are linked to actual images of the 1920 Federal Census.

Copyright © 1998-2006, MyFamily.com Inc.

55				—— Cornelia	Daughter			F	W	12	S				yes	yes	yes	Alabama		Alabama	
56				—— Rosalie	Daughter			F	W	10	S				yes	yes	yes	Alabama		Alabama	
57				—— Lilly	Daughter			F	W	8	S				no	no	no	Alabama		Alabama	
58				—— Ada	Daughter			F	W	3 3/12	S							Alabama		Alabama	
59	FM	57	60	Richardson Louis	Head	1	O	F	M	W	48	M				yes	yes	Alabama		Alabama	
60	✓	57	60	—— Martha	wife			F	W	44	M					no	no	Alabama		Alabama	
61	✓			—— Arthur	Son			M	W	24	S					no	no	Alabama		Alabama	
62	✓			—— Florence	Daughter			F	W	17	S				no	yes	yes	Alabama		Alabama	
63	✓			—— Teresa	Daughter			F	W	13	S				yes	yes	yes	Alabama		Alabama	
64	✓			—— Maggie	Daughter			F	W	10	S				yes	yes	yes	Alabama		Alabama	
65	✓			—— Annie	Daughter			F	W	9	S				yes	yes no	yes no	Alabama		Alabama	
66	✓			—— Clara	Daughter			F	W	7	S				no	no	no	Alabama		Alabama	
67	✓			—— Louis	Son			M	W	5	S				no	no	no	Alabama		Alabama	
68	✓			—— Catherine	Daughter			F	W	2 8/12	S							Alabama		Alabama	
69	X	58	61	Funnell James	Head	1	M		M	W	38	S				yes	yes	Missouri		Ireland	Irish
70	FM	59	62	Lane Luther	Head	1	O	F	M	W	39	M				no	no	Alabama		[illegible]	

STATE Alabama
COUNTY Mobile
TOWNSHIP OR OTHER DIVISION OF COUNTY Precinct 13 Whistorville
NAME OF INSTITUTION

DEPARTMENT OF COMMERCE—BUREAU OF THE CENSUS

FOURTEENTH CENSUS OF THE UNITED STATES: 1920—POPULATION

NAME OF INCORPORATED PLACE
WARD OF CITY
ENUMERATED BY ME ON THE 6th & 7th DAY OF March, 1920. Edwin A. Dutchan Jr ENUMERATOR

SUPERVISOR'S DISTRICT NO. 1
ENUMERATION DISTRICT NO. 88
SHEET NO. 3 B

Line	Place of abode	Name	Relation	Home owned or rented	Owned free or mortgaged	Sex	Color or race	Age	Single, married, widowed, divorced	Year of immigration	Naturalized or alien	Year of naturalization	Attended school	Able to read	Able to write	Place of birth	Mother tongue	Place of birth	Mother tongue	Place of birth	Mother tongue	Able to speak English	Occupation	Industry	Employer, salary or wage worker, or working on own account	Out of work on Jan. 1, 1920
51	56	58	67	Johnson Honor	Head	O	F	M	W	48	M			no	no	Alabama		Alabama		Alabama		yes	Farmer	Farm	N	
52				Rosa L.	wife		F	W	W	36	M			yes	yes	Alabama		Alabama		Alabama		yes	none			
53				Pearl	Daughter		F	W	W	16	S			no	yes	Alabama		Alabama		Alabama		yes	None			
54				Lamar	Daughter		F	W	W	14	S			yes	yes	yes		Alabama		Alabama		yes	none			
55				Lonnie	Daughter		F	W	W	12	S			yes	yes	yes		Alabama		Alabama			None			
56				Rosalena	Daughter		F	W	W	10	S			yes	yes	yes		Alabama		Alabama		yes	none			
57				Riley	Daughter		F	W	W	8	S			no	no	no		Alabama		Alabama			None			
58				Ady	Daughter		F	W	W	3 8/12	S							Alabama		Alabama			none			
59	5 m	57	63	Richardson Louis	Head	O	F	M	W	69	M					yes	yes	Alabama		Alabama		yes	Farmer	Gen Farmer	OA	36
60	✓	57	60	Martha	wife		F	W	W	44	M					no	no	Alabama		Alabama		yes	None			
61	✓			Arthur	Son		M	W	W	20	S					no	no	Alabama		Alabama		yes	none			
62	✓			Florence	Daughter		F	W	W	17	S					yes	yes	Alabama		Alabama			None			
63	✓			Tessie	Daughter		F	W	W	13	S					yes	yes	yes		Alabama		yes	None			
64	✓			Maggie	Daughter		F	W	W	10	S					yes	yes	yes		Alabama		yes	None			
65	✓			Ovilla	Daughter		F	W	W	9	S					yes	yes	yes		Alabama			None			
66	✓			Glass	Daughter		F	W	W	7	S					no	no	no		Alabama			None			
67	✓			Louis	Son		M	W	W	5	S					no	no	no		Alabama			None			
68	✓			Catherine	Daughter		F	W	W	2 8	S							Alabama		Alabama			None			
69	X	58	61	Hummell James	Head	Na	M	W	W	38	S					yes	yes	Missouri		Ireland	Irish	yes	Farm	Manager	W	
70	5 m	58	63	Lane Luther	Head	O	F	W	W	39	M					no	no	Alabama		Alabama		yes	Farmer	Gen Farm	OA	36
71	✓			Nellie	wife		F	W	W	36	M					no	no	Alabama		Alabama		yes	none			
72	✓			Della	Daughter		F	W	W	15	S					yes	yes	yes		Alabama		yes	None			
73	✓			Margaret	Daughter		F	W	W	13	S					yes	yes	yes		Alabama		yes	None			
74	✓			Pebla	Daughter		F	W	W	11	S					yes	yes	yes		Alabama		yes	None			
75	✓			Luther	Son		M	W	W	9	S					yes	yes	yes		Alabama			None			
76	✓			Rosalee	Daughter		F	W	W	6 8/12	S							Alabama		Alabama			None			
77	5 m	60	63	Washington Richard	Head	O	F	M	B	48	S					no	no	Alabama		Georgia		yes	Farmer	Gen Farmer	OA	36
78	X	61	64	Brown Peter	Head	Na	M	Mu	W	33	M					no	no	Alabama		Alabama		yes	Laborer	Farm	W	
79				Olivia	wife		F	Mu	W	26	M					yes	yes	Alabama		Louisiana		yes	None			
80				Lee	Son		M	Mu	W	7	S					yes	yes	yes		Alabama			None			
81				Ruth	Daughter		F	Mu	W	6	S					no	no	no		Alabama			None			
82				Henry	Son		M	Mu	W	2	S							Alabama		Alabama			None			
83	5 m	62	63	Lins Henry	Head	O	F	M	W	33	M					no	no	Alabama		Germany	German	yes	Farmer	Gen Farmer	OA	36
84	✓			Sarah E.	wife		F	F	W	28	M					yes	yes	Alabama		Alabama		yes	none			
85	✓			Annie J.	Daughter		F	W	W	11	S					yes	yes	yes		Alabama		yes	None			
86	✓			John H.	Son		M	W	W	8	S					yes	no	no		Alabama			None			
87	✓			Ida	Daughter		F	W	W	7	S					no	no	no		Alabama			None			
88	✓			Augusta H	Daughter		F	W	W	4 8/12	S							Alabama		Alabama			None			
89	✓			Hallie E.	Daughter		F	W	W	2 7/12	S							Alabama		Alabama			None			
90	5 m	63	67	Livingston Mitt	Head	O	F	M	W	51	M	Na	Na			yes	yes	Scotland	Scotch	Scotland	Scotch	yes	Farmer	Gen Farmer	OA	36
91	✓			Mary	wife		F	W	W	49	M					no	no	Alabama		Alabama		yes	None			
92	✓			Mitty	Son		M	W	W	24	S					no	no	Alabama		Alabama		yes	None			
93	✓			Allen	Son		M	W	W	22	S					no	no	Alabama		Alabama		yes	None			
94	✓			Louis	Son		M	W	W	20	S					no	no	no		Alabama		yes	None			
95	✓			Catherine	Daughter		F	W	W	18	S					no	yes	yes		Alabama		yes	None			
96	✓			Margaret	Daughter		F	W	W	16	S					no	yes	yes		Alabama		yes	None			
97	✓			Agnes	Daughter		F	W	W	14	S					yes	yes	yes		Alabama		yes	None			
98	✓			Mary	Daughter		F	W	W	12	S					yes	yes	yes		Alabama		yes	None			
99	X	64	66	Pierce Wiley J.	Head	Na	M	W	W	66	Wd					no	no	Alabama		Alabama		yes	None			
100	5 m	65	67	Brooks Morgan G.	Head	O	F	M	Mu	47	M					yes	yes	Alabama		Alabama		yes	Farmer	Gen Farm	OA	

March 6th
Union Church Rd

	Bryant Clifton	n m 12	adopted		Servant		\ \		"
143 143	Richardson Tom	n m 40		\	Farmer		\ \		"
	" Mary	n f 35	wife	\	Keeps house		\ \		"
	" George	n m 14	Son		[illegible]		\		"
	" Wilson	n m 10	"						"
	" Mary	n f 12	daughter						"
	" Henry	n m 8	Son						"
	" Lucas	n m 6	"						"
	" James	n m 5	"						"
144 144	Long Thomas	n m 40		\	Farmer & Coal B				"
	" Candy	n f 30	wife	\	Keeps house				"

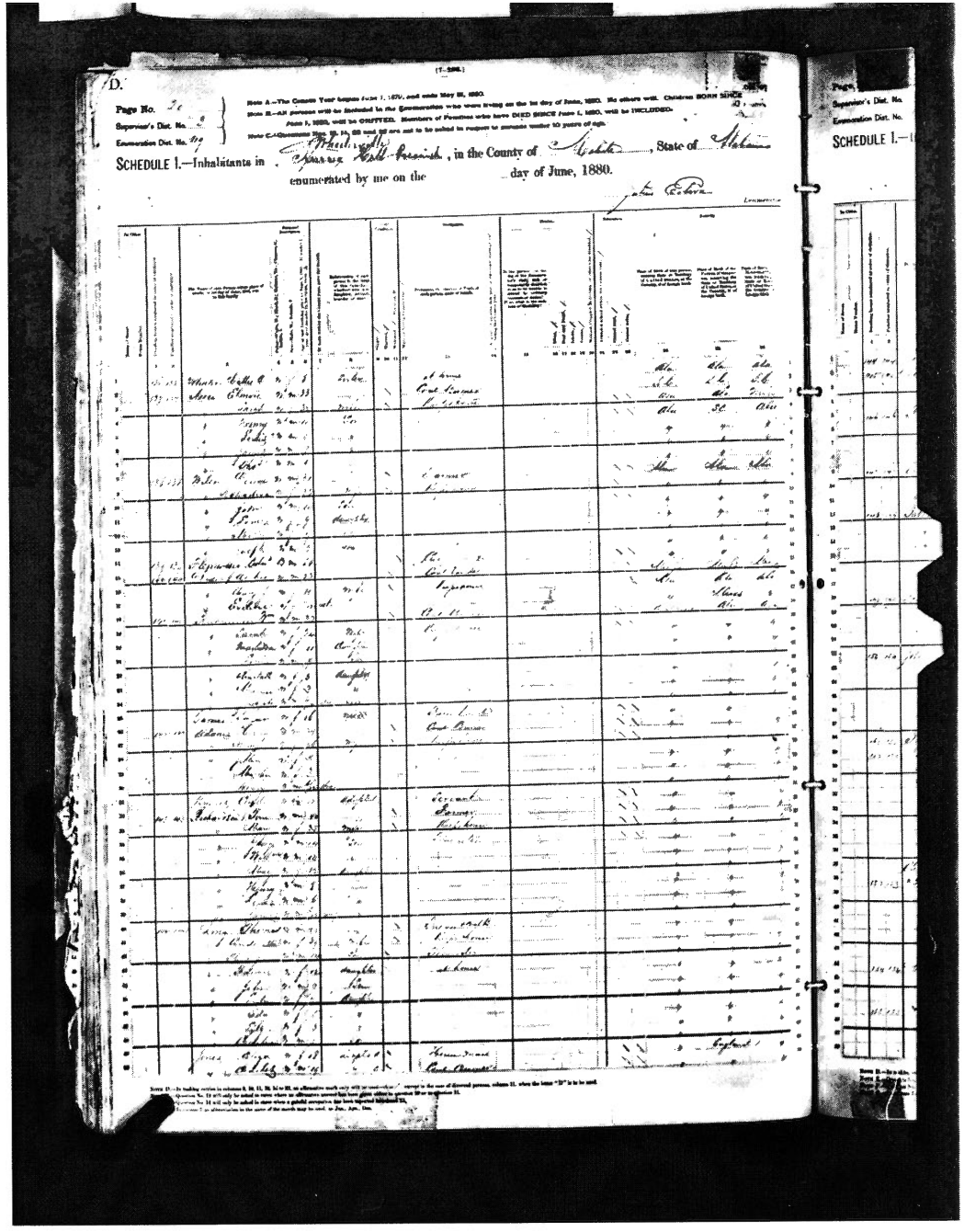

D.

Page No. 20
Supervisor's Dist. No. 2
Enumeration Dist. No. 119

Note A.—The Census Year begins June 1, 1879, and ends May 31, 1880.
Note B.—All persons will be included in the Enumeration who were living on the 1st day of June, 1880. No others will. Children BORN SINCE June 1, 1880, will be OMITTED. Members of Families who have DIED SINCE June 1, 1880, will be INCLUDED.
Note C.—Questions Nos. 10, 11, 12 and 13 are not to be asked in respect to persons under 10 years of age.

SCHEDULE 1.—Inhabitants in Wheelwright Spurrier Hill Precinct, in the County of Mobile, State of Alabama enumerated by me on the day of June, 1880.

John Eckert
Enumerator

Page
Supervisor's Dist. No.
Enumeration Dist. No.
SCHEDULE 1.—

Note D.—In making entries in columns 8, 10, 11, 12, 13 to 18, an affirmative mark only will be considered as a sufficient answer to the case of diverted persons, column 11, where the letter "D" is to be used.
Question No. 12 will only be asked in cases where an affirmative answer has been given either in question 10 or in question 11.
Question No. 14 will only be asked in cases where a grateful acceptance has been reported in column 13.
Question 7 is alternative to the name of the month may be used, as Jan., Apr., Dec.

Pascagoula Public Library
Local History & Genealogy Dept.
Richardson Family

Martha and Nancy; twin daughters of Jane Rabun and John Veazy—Martha married Samuel Hart. They had a large family and lived and died near Carroll County, Georgia. Nancy married Thomas Neel, of Hancock County. Their children were: Mary, Elizabeth, John Henry, Martha Moss, and Charles Mallory. Nancy was the second wife of Thomas Neel.

(Compiled by Miss Anna B. Northen.)

THE RICHARDSON FAMILY

My father was William Buford Richardson, son of John Smythe Richardson. Their ancestral home was Bloomhill, Sumter county, South Carolina.

My grandfather, John Smythe Richardson, graduated at Brown University, Providence, Rhode Island, in 1827. A few days after graduating, he married Sophia Hyatt, of Providence. They returned to his home near Sumter, S. C. He practiced law and also engaged in agriculture. William Buford Williamson was his third son. He was born in 1835. After graduating at the Charleston Medical College in 1860, he married Miss Sarah Dargan, of Sumter, S. C. They came to Georgia and settled in Scottsboro, Baldwin county, Georgia. He loved his profession and was successful in its practice.

He enlisted in the 44th Georgia regiment, Confederate Army, and served as surgeon. After his discharge from the army, he resumed his practice at Scottsboro.

James Milton Richardson married Miss Palatia Steward, of Americus. They have one child and live in Macon, Georgia. He is a teacher at the Lanier High School.

As soon as he was discharged from the army, he returned to his home at Scottsboro, resuming his practice which soon became large and lucrative.

Dr. Richardson died of pneumonia at his home in Scottsboro, Georgia., April 20, 1869 in his thirty-fourth

year. His widow survived until May 3, 1896. They lie buried, side by side, in the Milledgeville cemetery.

Their children are as follows: Emily Sophia Richardson, William Buford Richardson, Sallie Dargan Richardson, Charles Hyatt Richardson, and James Milton Richardson.

1. Emily Sophia Richardson is the first child of Dr. William Buford Richardson and wife, Sarah Dargan Richardson. She was born March 14, 1861, and has lived at Scottsboro practically all her life.

2. William Buford Richardson married Adella Barnes, daughter of Augustus and Martha Butts Barnes. This son of Dr. Wm. Buford Richardson was born April 13, 1863. His comfortable home is in Baldwin County, and he is a most successful farmer. They have reared a large family of children as follows: The two first, Mattie Richardson and Pauline Richardson, died in infancy; Bessie Richardson; Clara Dargan Richardson; Sarah Richardson; Charles Hyatt Richardson; Hattie B. Richardson; William Buford Richardson; Adella Richardson; Emily Sophia Richardson. Three of these are married:

a. Clara, fourth child of William Buford and wife, Adella Barnes Richardson, married George Wiggins Hollinshed, of Baldwin County, in 1913. They live in Baldwin county and have five children, as follows: Clara Hollinshed, Ruth Hollinshed, Mary Hollinshed, Frances Hollinshed, and Elizabeth Hollinshed.

b. Sarah, fifth daughter ot William Buford and Adella Richardson, married J. H. Lawrence of Putnam County. He is a Baptist preacher and teacher. They lived in Baldwin County several years, but at present live in Wilkinson County. Their children are as follows: William Buford Lawrence; James Leslie Lawrence; Sarah Lawrence, and Frank Lawrence.

c. Adella, seventh child of William Buford and Adella Richardson, married Cline Pennington in 1922, and their home is in Wilkerson County. The others all live in Baldwin County.

PASCAGOULA LIBRARY
GENEALOGY COLLECTION
DO NOT CIRCULATE

THE HENRY A. KILLEN FAMILY. Back row, left to right: John Henry, born 1864 (son of Henry A. and his first wife Mary); Newton A., born 1870. Front row, left to right: Sharp, born 1869; Henry A., born 1837; Nettie (in father's lap), born 1872; Sally Ann, born 1848; Cora (in mother's lap), born 1874. This photograph was made in 1875.

Richardson

FIFTEEN SOUTHERN FAMILIES

A Genealogical Study of Selected Lines
Relating to the Families of

Killen, Smylie, Campbell, McDougal, Smith,
Richardson, Stutts, Robinson, Nunn, Mayfield,
Robison, Morris, Mackey, Rice, Bassett

BY

Marymaud Killen Carter

Polyanthos
New Orleans
1974

PASCAGOULA LIBRARY
GENEALOGY COLLECTION
DO NOT CIRCULATE

Copyright (C) 1974

All rights reserved; permission
for reproduction in any form may be
secured from the author.

Published in 1974, in an edition
limited to 200 copies, by

Polyanthos, Inc.
811 Orleans Street
New Orleans, Louisiana

Library of Congress Catalog Card Number: 74-79490

Printed and bound in the United States of America

Richardson

This book is dedicated

to my husband

Claude A. Carter

and to my son

George Daniel (Danny) Carter

CONTENTS

FRONTISPEICE . . . . . THE HENRY KILLEN FAMILY
INTRODUCTION . . . . . .
KILLEN 3
SMILEY-SMILIE 11
KILLEN 13
SMITH 21
KILLEN 34
McDOUGAL 39
CAMPBELL 60
RICHARDSON 62
STUTTS 75
KILLEN 78
ROBINSON 116
MAYFIELD 143
NUNN 173
RICE 203
KILLEN 239
MACKEY 257
ROBISON-ROBINSON 284
MORRIS 288
BASSETT 291
BIBLIOGRAPHY 297
COLOPHON 303
INDEX 304

ILLUSTRATIONS FOLLOW PAGE 115

INTRODUCTION

In setting forth this genealogy, it has been my purpose to relate each individual to the generation to which he belongs and to his line of descent.

Our ancestors did exist - whether their lives were good or bad, and their lives are a part of history. Such is this record to the present. Like all records, it relates but part of the story. It will not add one cent to our estates but it is good to know that our people were, for the most part, good, hardworking, patriotic, honorable people. It might prove an incentive to those who come after us for noble achievements.

It will be noted that more records were available for some lines than for others. This is due to the fact that most of my time was spent in search of my own lines. Also, I had more response from some descendants that I requested information from than from others.

The data contained in this book has been collected from many sources during the past eight to ten years by this writer. I have had access to many original, valuable documents in my search--some heretofore unpublished. I regret that this book could not be written with the formality the subject deserves. My limitations, of which I am fully aware, did not permit the documentation of each and every entry and my grammar and punctuation is not as precise as it should be. I had hoped a more able hand than mine would undertake the writing and publishing of this family history, but when none was forthcoming, and as each year saw the passing from our midst many of the "older generation", and the loss of more old records, I decided to undertake the challenge.

I have tried to compile this history with as few errors as possible, but the collecting and arranging of data collected has been difficult. Allowances must be made for mistakes that may appear. It is my hope that they are few.

The writing of this book has been a labor of love of the past and a desire to preserve for future generations a vanished way of life.

I have done research in several states, seeking information on our forebears. These states included North Carolina, South Carolina, Virginia, Alabama, Georgia, Tennessee, Maryland, Mississippi, and Texas. Many records were found at the State Archives in Nashville, Tenn. Also at the State Archives in Montgomery, Ala., Raleigh, N.C., Richmond, Va., and the Hall of Records in Annapolis, Md. Much research was also conducted in various counties in each of the above mentioned states. Literally thousands of letters have been written to people that I thought might have information on the various family lines. Family chart sheets were sent to many with the request they fill them out and return. Some did--some did not. Copies of wills, deeds, estate settlements, probate records and marriage records were obtained from various counties in many states. Some records, regarding service in the armed forces of many of our ancestors, were obtained from the General Services Administration in Washington, D.C.

I acknowledge with deep appreciation the contributions of many who have sent family charts, Bible records and other valuable information regarding the various family lines included here. There are so many that it would be impossible to list them all, but I must herewith acknowledge the major contributors.

My deepest gratitude goes to the late Mrs. Irene Killen, wife of J. R. (Rebe) Killen and daughter of Sharp and Jennie (Peden) Killen, who wrote a history of the Killen family. This history of hers is now owned by her son, Wilsey Killen, of Florence, Ala. She did not have her history published and he owns the only copy. She kindly told me, when I first began research, that our Killen ancestors had migrated to Alabama from Cumberland Co., North Carolina, thus allowing me to go "straight to the source". She also allowed me to check her records several times. After her death, Wilsey was also most generous in allowing me to check again her records on the children of John and Susannah (Susan Richardson) Killen.

My thanks also to Mrs. Polly Turner of Fisher Co., Texas who had done research on Killens in Cumberland Co., North Carolina and had told Irene that our immigrant ancestor, Thomas Killen, died there. Mrs. Turner sent me the records included here on William Killen, brother to our Thomas.

I also wish to thank Mrs. Alberta (McDonald) Johnson of Lawrenceburg, Tennessee, who allowed me to check the family records given to her by the late Mrs. Inez (Thornton) Johnson, who was a daughter of William Alexander and Ella (Lemaster) Thornton. William A. was a son of Mary (Killen) and Richard Thornton. Mary (Killen) Thornton was a daughter of John and Susannah (Richardson) Killen.

A special thanks to Mrs. Gladys (Springer) Goldsmith, a daughter of John W. and Mary Coquello (Cora Killen) Springer, who told me "many things" about our grandparents, Henry A. and Sally Ann (Robinson) Killen, and allowed me to copy the records from the Bible she now owns that had belonged to them, and sheets from the old family Bible of our great grandparents, John and Marcy (Mayfield) Robinson. Her interest, help, and encouragement in my search was most gratifying.

I would also like to acknowledge the following with whom I shared records and who reciprocated:

NUNN data
Dr. Alexander Nunn--Loachapoka, Ala.
Mrs. Margaret Kittrell--Dallas, Texas
Mrs. Fannie Suffel--Tow, Texas
Mr. David Nunn--U. of Ga. and Quitman, La.

RICE data
Mr. Turner Rice--Birmingham, Ala.
Mrs. Margaret Kittrell--Dallas, Texas

MAYFIELD data
Mr. David Nunn
Mrs. Margaret Kittrell
Dr. James Traver--Huntsville, Texas - Issac Newton Mayfield family

KILLEN data
Mr. Malcolm Fowler--Lillington, North Carolina
Mrs. Juanita Taylor--Port Neches, Texas - Daniel Killen family

RICHARDSON DATA
Mr. Wm. Q. Hill--Florence, Ala.
Mr. Virgil Gresham--Hutchinson, Kansas

McDOUGAL data
Mr. Edwin Ledbetter--Savannah, Tenn., copy of Bible records of Mrs. Patience (McDougal) Broyles

PASCAGOULA LIBRARY
GENEALOGY COLLECTION
DO NOT CIRCULATE

ROBISON data
Mrs. Katherine Berry--Brownwood, Texas

MACKEY, MORRIS, BASSETT data
Mrs. Hoyt Price, Sr.--Hamilton, Ala.
Mr. Ernest Tyler--Birmingham, Ala., for Alexander Mackey Bible
Mrs. Mary L. Sands--Columbus, Ga.
Mrs. Mildred Mitchell--Cataula, Ga.

Most of all my thanks go to my husband, Claud A. Carter, for spending many, many hours searching in various Tennessee counties and at the Tennessee State Library and Archives in Nashville, Tenn., and for taking me to other states for research. Without his help and financial support this book would never have been written.

My thanks also to my son, George Daniel (Danny) Carter for his patience in accompanying us to various courthouses, archives and old cemeteries--and to them both for listening for so many hours to my "pounding" the typewriter.

Marymaud Killen Carter
(Mrs. Claud A.)
221 Admiral Circle
Lawrenceburg, Tenn. 38464

FIFTEEN SOUTHERN FAMILIES

CHAPTER VIII

RICHARDSON

Very little is known about our Richarson family line prior to the time John D. Richardson and his wife, Catherine Stutts, migrated to Alabama. It is known that they were of English descent; the Stutts were Dutch. Some records claim that the Stutts family may have been German and migrated to Holland prior to coming to America. It is also probable that the name in the old country may have been spelled Stutz. There were many Richardson families in early North Carolina records, but as to date, we have not been able to connect our line with any found.

Several years ago, Mr. Virgil Gresham, who is a Richardson decendent through one of the daughters of John D. and Catherine, wrote me and sent the following record. It seems at this time to this writer that there must be a missing generation between generations one and three. We have found these records to be correct in all that we have been able to check. We do know that they came to Alabama from Moore Co., North Carolina.

Generation 1: Stephen Richardson married Mary (?); he died about 1722, Pasquotank Co., N. C. Issue:
1. John Richardson
2. Stephen Richardson, married Elizabeth
3. Richard Richardson
4. Elizabeth Richardson

Generation 2: Stephen Richardson, born North Carolina, married Elizabeth (?). He started to Alabama from Moore Co. prior to 1800, probably around 1796; he died on the way and was buried near a sawmill in Tennessee. He was in Moore County in 1796, as witness to the will of Jacob Stutts. (Jacob Stutts was the father of Catherine Stutts Richardson.)
Issue:
1. John David Richardson, married Catherine Stutts

2. Ishom Richardson; living in Wilkes Co. Ga. 1973
3. Hiriam Richardson
4. Sallie Richardson
5. Stephen Richardson

Generation 3: John David Richardson was born in North Carolina; married in Moore Co., North Carolina to Catherine Stutts, who was born about 1771 in Pennsylvania, daughter of Jacob and Elizabeth Stutts. They came to Ala. about 1800, after living a short while in Maury Co., Tenn. They settled on a farm near Lexington, Ala. on Bluewater Creek. Both are buried near their farm in Granny Richardson Cemetery. She was 100 at the time of her death. John died about 1845. Will probate dated 9-30-1850.
Issue
1. Henry Richardson married Nancy McDougal of the Mc Dougals of Argylshire, Scotland.
2. Susan Richardson; married John Killen
3. Rebecca Richardson; married Gov. Mitchell
4. Elizabeth Richardson; married John Gresham
5. Mary (Polly) Richardson; married Thomas Gresham

The above records were copied by Mr. Gresham from the records of Mrs. Sue Baskin, deceased, who was a descendent of the Richardson, also.

I have written to Moore County, North Carolina, to see if they had a will or estate settlement on Stephen Richardson. They found none, but it must be noted here that many of Moore County records are destroyed. Also fact, if, as the lady who compiled the records above stated, Stephen died on the way to Tennessee, he probably sold his holdings in Moore Co. and had not bought any land on the way, so the family probably just agreed on a settlement among themselves. I also wrote several historians in regard to Moore County Richardson families. Mr. Malcolm Fowler of Lillington and Mr. Wicker of Moore Co. both are well versed in early Moore history. They both said there were several groups of Richardsons there in mid- and late 1700. Mr. Fowler lists the following Richardson in Moore:
John, a grant in 1747 on Deep River
Thomas, 1747, grant On Deep River
Johathan, 1762, grant near Bethlehem Church
Drury, 1768, on Buffalo Creek
Stephen, 1775, on Buffalo Creek
He states that Moore Co. courthouse burned in 1889 and most of the records in the Register office burned and many in the Clerk of County Court office were lost. Of course, the land grants are recorded in the Secretary

GENEALOGY
DO NOT CIRCULATE

of State office at Raleigh. Those listed on the previous page were the first settlers on record in what is now Moore County. It was a part of Bladen Co. in 1747. Most Bladen Co. records were also destroyed.

Mr. R. E. Wicker of Pinehurst, North Carolina, in answer to a letter from me in regard to the Richardsons, stated, The first record of a Stephen Richardson is found in the Cumberland Co. deeds where Leonard Cagle conveyed 200 acres to Stephen Richardson by deed Jan. 10 1775. The original Richardson in this county was William who was here as early as 1747, being the first person known to have settled in the county. I am of the opinion that Stephen was his son.* This land lay on Buffalo Creek, which runs northernly into Deep River. This land along Buffalo Creek was settled by the Richardsons and the Stutts. I would venture to guess that if John D. married a Stutts, he found her in this region. The Stutts were German. They, along with the Cagles, Von-Canons, Ritters, Shamburgers, etc. came from Pennsylvania because they could find no suitable land in that province, down through the Valley of Va., into northern North Carolina and down Deep River into Moore Co. The Moore Co. minutes mention Stephen Richardson in Nov. 1788 and he made a deed to Henry Cagle in Feb. 1789 and bought land in Feb. 1792. This deed was witnessed by Jacob Cagle. He was called for jury duty first in Aug. 1790 and last in Nov. 1795; the court minutes do not extend beyond 1795, so he may have served in the county after that date."

The reader must draw their own conclusions in regard to the above set out record, as this writer had done no personal research on Richardsons in N. C. nor Penn. My records will begin with John D. Richardson and wife, Catherine Stutts, who migrated to present-day Lauderdale Co., Alabama. From family records, I have gleaned the record of their trip from North Carolina and where they settled prior to Lauderdale become a county.

Settlers were in present-day Lauderdale Co., Ala. before the Indians had formally deeded their lands to the United States. It has been established that between 4,000 and 5,000 intruders were in the Chicksaw territory alone in 1810. In the period 1809-1811 soldiers at Fort Hampton (located on Elk River) were sent to drive all settlers off the Indian land.

---

*This may be the missing generation that I referred to in Mrs. Baskins' records.

John D. Richardson and his wife Catherine, with other relatives, left North Carolina in search of new land. They had planned to settle in Mississippi Territory. Traveling the "Wilderness Trail", (also known as Doublehead Trail) they crossed into what is now Tennessee. Going further south, they took the wrong turn and instead of going to Natchez Trace that lead to Missisippi, they came to a spot where they had to cross Bluewater Creek near where the Richardson Cemetery now is. When they reached the bluffs that extended several miles up and down the stream, there was no road, so they could not get their wagons down the bluff until a wagon trail was cut. Since their cattle and horses were almost exhausted from the long journey, they made camp. They found the Indians friendly and as there was plenty of game and the creek bottom was filled with cane brake where the horsea and cattle could live through the winter, they decided to build a cabin and stop there.

This part of present-day Alabama was then a part of the Mississippi Territory and still belonged to the Indians and was not open for settlers. These newcomers to the land were called "squatters." One time the Federal troops set fire to the Richardson's cabin and ordered them to leave. As the soldiers were leaving, one of them told Catherine she could put the fire out when they were gone--which she did. After they left, she noticed a fine horse they had left behind, so she sent her young daughter and a slave to return the horse to the army camp. When they arrived at camp, the soldiers were shocked that she was able to ride the horse. They said very few people could ride him at all. The troops let the Richardsons alone after this and as soon as it became a state, they bought the land on which they were living in 1819 and then built a better home. It remained standing until a few years ago. It was located due south, just a few hundred yards from the "Granny Richardson Cemetery." This cemetery was so called for several generations as after John D. died, Catherine (Kate as she was most often called) looked after the cemetery. She and John D. gave the first land for the cemetery; later some more land was deeded to enlarge it. A deed has been found in Lauderdale Co. where in 1913, John M. Wilcoxson and R. A. Wilcoxson, his wife, gave one acre and the deed states: "We for and in consideration of our Love and respect for the cause of Christianity, and the welfare of the generations to come after us, we do hereby grant unto the Congregational Methodist Church the following to wit, beginning at the N. E. corner of the Granny Richardson Graveyard, etc., etc." (This is recorded in Book of Deeds, Vol. 95, page 538.) It appears the above was given on which to build a church. The

next was an addition to the cemetery and reads in part: "J. M. and R. A. Wilcosxon deed for $1 to W. T. Killen, D. D. Allen and G. T. Richardson, Trustees; beginning at the South East Corner of what is known as the Katy Richardson graveyard and running East yards (sic) thence North 140 yards thence west 35 yards or to the N. E. corner of said Katy Richardson graveyard, thence South to the beginning corner and being located in the N ½ of E ½ Sec. 14, Township 1 Range 9 West. This is the second addition to the original Katy Richardson graveyard and is hereby conveyed for the purpose of future burials. It is understood that as long as the land is not needed for burials that the said Wilcoxsons may continue to use the land for cultivation, etc." This deed was made May 20, 1931.

The John D. Richardson family came to what is now Lauderdale County in North Alabama in a forty-wagon wagon train. Some went to Mississippi and elsewhere. They had left Moore Co. North Carolina. (Moore was taken from a part of Cumberland.)--so the Richardsons and Stutts lived not too very far from where the Killens and McDougals lived in North Carolina. Catherine out-lived all the others that came in the wagon train with them. She lived to be nearly 100 years of age. She outlived her husband and several of her children. Many tales are told of her daring and resourcefulness. She was called 'Granny Kate" by friends, neighbors, children and grandchildren. Her tombstone is a very small one and simply states "Aunt Kate"; there are no dates inscribed on it. Her husband, John D. died around 1847. There is a large box type tombstone that marks his resting place. It is built up above ground. His name and dates of birth and death are now barely legible. She is buried by his side. Many, many of their descendents are buried in this cemetery. The original part of the cemetery is to the West of the road that cuts through it. Years ago there stood a small church on the north side of this old part, but it has long since fallen and the road leading to the cemetery has been changed. It used to cross the creek and up to the cemetery and when the creek would rise, it would be almost impossible to get to it. Now a new road has been built and a bridge has also been built; many are buried and are still to be buried on this side. The Bluewater Creek that flows near the cemetery was also called in the old days "Granny's Creek'. It has been told to me by older members of the family that Catherine during the Civil war beat a Yankee to death; she had him lean over to look into a barrel for apples and when he did she started "whacking away" until she had beat him to death. It is also said that when they started to Alabama, she rode a horse all the way. When she was in

her 90's and living with a grandson, she wanted to go to Florence to buy a new pair of boots; when all were too busy to take her, she proceeded to mount a horse and went alone and got her new boots.

John D. Richardson was born Sept. 21, 1776, probably in Moore Co. N. c. and married Catherine Stutts, a daughter of Jacob and Elizabeth Stutts. They probably married around 1795-96, as their first child was born in 1798. The first census of Lauderdale Co. states that they both were born in North Carolina. John D. Richardson died 2-12-1847 and Catherine Stutts Richardson was born in 1777, according to the 1850 census of Lauderdale Co. She died Jan. 24, 1876. They are buried side by side in the "Granny Richardson Cemetery" on Roach's Fork of Bluewater Creek in north Lauderdale Co., Ala. They had the following issue:

1. Elizabeth Richardson
2. Mary (Polly) Richardson
3. Henry Richardson
4. Susannah Richardson
5. Rebecca Richardson

On the following several pages will appear various court records pertaining to the estates of John D. and Catherine Richardson and thereafter will start the family records on each of their children.

Many records can be found on John Richardson in the Lauderdale Co. probate and deed books. I shall mention but a few here.

In 1835 John Richardson was listed as overseer of the poor .

Oct.10, 1822 his "stock mark" was registered. Inventory Book 1, 1818-1822.

Deed book 13, page 416 shows where Henry Richardson, son of John D. had been made Administrator of his estate, as he had died intestate. Henry sold some of the land belonging to John D. Richardson. Some of the buyers were Benjamin Chisholm, H. G. Mitchell, John Killen, Wm. Estes, Hiriam Kennedy.

In Book A, Lauderdale Co Probate Inventory records, dated May 17, 1850, Henry Richardson, Administrator of the estate of John D. Richardson, filed his accounts.

In Book A, 1850-51, page 30, appeared the following:

Sept. 30, 1850, final settlement of the estate of John D. Richardson, dec'd by Henry Richardson, the Adm.
Distributees are:
John Killen and wife
Thomas Gresham and wife
Henry G. Mitchell and wife
Catherine Richardson, the widow of John Richardson
Five legatees, each to have 1/5 of $6,042, or $1,208.47 each.

James B. Gresham, child of Elizabeth Gresham by guardian $151.06.
Thomas R. Gresham, child of Elizabeth Gresham by guardian, $151.06.
John R. Gresham, child of Elizabeth Gresham by guardian, $151.06.
Stockstill and wife Mary, $151.06
Willis D. Gresham, $151.06
Rebecca Fowler, daughter of Rebecca Fowler dec'd who was a daughter of Elizabeth Gresham by her guardian $151.06
Susan Gresham, $151.06

Elizabeth Gresham was a child of John D. Richardson and had moved to Pickens Co., Ala. where she died and this above was the share of her children that was due them as her children, for a child's part in the estate.

LAUDERDALE CO., ALA. PROBATE BOOK A, page 31, 32
Sept. Term Court, 1850

This day comes on the final settlement and allowances of the accounts current of Henry Richardson, Adm. of the estate of John D. Richardson dec'd and it appearing to the court that forty days notice of said settlement has been given by publication of the same in the Florence Gazette, a newspaper published in said town of Florence and it further appears to the said court that said settlement has been regularly continued up to this term of the court, came said administrator in person and the distribution of said estate is to wit:

John Killen in right of his wife Susan, Thomas Gresham in right of his wife Mary, Henry G. Mitchell in right of his wife Rebecca and the said Adm moving into court to allow his said accounts as the final account and settlement of said estate and distributors present interposing no objections the court proceeded to examine audit and state said accounts. It is therefore ordered, adjudged and decreed by the court that the said account is audited, examined and stated by the court, be allowed and recorded as the final settlement of said

estate:

From this account it appears that said Adm. had received assets for and in account of said estate amounting to the sum of $6,670.18 and that he has disbursed in the way of payment of debts due by interest and cost of Adm. and combined allowed Adm. the sum of $508.97, leaving a balance in the hands of the Adm. for distribution among the heirs of said estate the sum of $6,169.21, and the widow of John Richardson to wit Catherine Richardson being entitled to 1/5th of said estate.

It is therefore ordered, adjudged and decreed by the court that Catherine Richardson widow of John D. Richardson recover of Henry Richardson Adm. of said estate, the sum of $1,233.84, her distributive portion of said estate, which decree is the amount thereof deducted from the funds in the hands of the Adm for distribution--leaving a balance to be divided among the children and the descendants of such as are deceased of said John Richardson of the sum of $4,935.37, to this add amount received by distributees by way of advancement in the lifetime of the said John Richardson and brought into hotchpot to Wit:

Henry Richardson	distributee	advancement	$ 272.00
John Killen	"	"	87.50
Thomas Gresham	"	"	157.50
Henry G. Mitchell	"	"	590.00
Total			$1,107.00

To this amount in the hands for distribution among the children $6042.37. Which when divided by five, the number of distributees leaves to each distributee the sum of $1,208.47. It is therefore ordered, adjudged, and decreeded by the court that Henry Richardson return in his hands the sum of $1,208.47, his distributee portion of said estate, and the said Henry Richardson having brought into hotchpot received by way of advancement in the lifetime of said John Richardson the sum of $272 which was taken from the distrubutees share, to which he is entitled, have a balance due on this decree of the sum of $936.07. It is further ordered that John Killen and his wife Susan Killen recover of Henry Richardson Adm. the sum of $1,208.47 their distributee share of said estate and said John and Susan Killen having brought into hotchpot the sum of $87 and received by way of advancement in the lifetime of John D. Richardson which sum was taken from their distributee share of said estate leaving a balance due in this decree of the sum of $1200. 97...(This record goes to give the amount of each legatee's share of the said estate.)

The above record was the final settlement of the estate of John D. Richardson who died intestate and his son Henry was appointed by the court to settle the estate. Many records can be found in the court records of Lauderdale Co. in regard to this estate, the sale of some of the land, record of the land the widow was allowed which was the homeplace tract, record of various ones of the family buying parts of the landed owned by John D. Richardson, etc.

Catherine Richardson lived many years after her husband died. In various census records, we find members of her family (grandchildren) living with her and at times we find where she had "hired hands" living with her. As of this date, we have found no record of sale of any slaves at the death of John D. At the death of Catherine, her administrator sold part of the homeplace to James M. Angel. The court appointed a grandson, Thomas B. Killen, as her administrator.

State of Alabama, Lauderdale Co. Alabama
Probate Book F, page 179, Oct. 2, 1876

Thomas B. Killen as Adm. of the estate of Catherine Richardson dec'd respectfully represents to your honor that the said Catherine Richardson at the time of her death owned the following lands situated in the said county of Lauderdale to wit, the E ½ of the NW ¼ and the E ½ of the SW ¼ of Section 14, Township 1, Range 9 West containing 160 acres. The heirs of the said Catherine are the following: Henry Richardson over 21 years of age and resides in New Cedar Grove in Kaufman Co. Texas; Rebecca Mitchell wife of H. G. Mitchell over 21 years of age and resides in Lauderdale Co. Ala.; Mary Gresham over 21 years of age and wife of Thomas Gresham and resides in Lauderdale Co. Ala.; Elizabeth Gresham and her husband both dead and did reside in Pickens Co. Ala. and have no knowledge of her children if she had any; and Andrew Jackson Killen, Henry Killen, Daniel McDougal Killen, Doctor Duncan Killen, Thomas Benton Killen, R. T. Killen and Ann Mitchell and Mary Thornton (both widows) are the children of Susan Killen who was a daughter of Catherine Richardson are all over 21 years of age and all reside in Lauderdale Co. Ala.*

*Thomas Benton Killen was Adm. of his grandmother's estate and from these records it appears he knew nothing of the whereabouts of Elizabeth Richardson Gresham's heirs; in my research I have found records on them and they will appear under the family listing for her.

Catherine Richardson's property, both real and personal, was sold at public auction by Thomas Benton Killen Adm. and is listed in Probate Book P, Lauderdale Co. Records, page 175.

Henry Richardson, only son of John D. Richardson and his wife Catherine Stutts Richardson, was born in 1802 in North Carolina and married Nancy McDougal. His wife was a niece of Ann Nancy McDougal who married James Killen (see McDougal records). Henry and his family moved to Texas. All started to Texas but one son, James C. Richardson, got only as far as the Snake River in Ark. and he decided to turn back; the rest continued their journey to Texas. Henry and Nancy were married in Lauderdale Co. Ala. in 1824. Henry died in Texas 10-15-1885. Nancy died in Texas in 1890. The children of Henry Richardson were:

1. Mary Richardson, married B. M. Williams; after her death, her husband married again
2. Rebecca Richardson; married a Fain
3. Fanny Richardson, married a Paine
4. Mattie Richardson; married W. A. Culberson
5. Sally Richardson; married a Bryant
6. Dee Richardson
7. Jackson Richardson; he was a Texas Ranger
8. Turner Richardson
9. Henry Richardson
10. Nancy Richardson
11. James C. Richardson; married Angelina Pettus in Lauderdale Co. Ala. and had the following children.
    - A. William Winston Richardson, born 1865; md. Oct. 10, 1888 to Nettie Jane Posey (she was a daughter of F. M. Posey and Nancy Jane Robinson, who was a dau. of Marcy Mayfield and John Robinson. (see Robinson data). He married the second time Kathaleen Brown. He had no children by his second wife. The children and descendents of William Winston and Nettie Posey Richardson will be listed under Nancy Jane Robinson records.
    - B. Henry Poindexter Richardson, born 8-27-1853; married Sally Ann Thomas. No other record has been found on him.
    - C. John David Richardson; born 1859; married Dee Killen, a daughter of Duncan Killen (see Killen records under children of John Killen)
    - D. Geo. T. Richardson, born 1861; md. Mollie Killen, a dau. of Daniel McDougal Killen. (see also records under John Killen family)

E. Rebecca Richardson, born 1857; married Bethel Chandler
F. James (Pig) Richardson; married Lou Killen, daughter of Daniel McDougal Killen (see also records under John Killen family)

Elizabeth Richardson, daughter of John D. Richardson and Catherine Stutts Richardson, was born Sept. 12, 1798, in North Carolina. She migrated to Alabama with her parents and married John Gresham in Lauderdale Co., Ala. in 1820. They moved to Pickens Co., Ala. where she died June 12, 1845. Her husband died in 1849. Both are buried in Pickens Co. near Carrollton. He served in the War of 1812. This is why there was a separate in the final settlement of the estate of John Richardson as Elizabeth Richardson Gresham was deceased when her father died and the courts had to set aside her share of the estate for her children. It will be remembered that when Catherine died and Thomas B. Killen was Administrator of her estate, he noted that he knew not of her issue, if any. A few years ago, I was fortunate in locating Mr. Virgil Gresham, who is a descendent of Elizabeth Richardson Gresham, and he kindly supplied me the following data on her children. It is noted here that these children did NOT share in the estate of their grandmother, Catherine Stutts Richardson; it is probably that the administrator had an out state notice run in the local paper and as none came forward, the courts settled the estate as if there were no heirs of Elizabeth.

1. John Richardson Gresham; married Emily Harris and lived in Hill Co., Texas. He had several children.
2. Mary Gresham; married William Stockstill; this entire family died within two years time.
3. James Henry Gresham; married Sarah Porter; they had 14 children, one of which, which was James Henry, Jr., who married Mary E. Holloway and they had six children, one of which was Clyde Edward who was the father of Virgil Gresham mentioned above. James Henry Gresham lived for a while in Miss.; later moved to Kansas in 1873 where he was one of the founding fathers. He died Nov. 8, 1923 and was buried in the cemetery at Burrton.
4. Willis Davis Gresham, died circa 1850
5. Thomas Bibb Gresham; killed during Civil War as a soldier of C. S. A.
6. Katherine Gresham; married Dan Fowler. She died after the birth of their only child, who was named Rebecca Fowler for her aunt, Rebecca Gresham.

7. Rebecca Gresham; married Dan Fowler after the death of her sister, Katherine.
8. Susan Ann Gresham, born Sept. 29, 1836 in Pickens Co. Ala.; married Dr. James Monroe Dollar in 1866. She lived in Texas and was the mother of Sue Baskin of Cameron, Texas, who is the lady mentioned at the beginning of this Richardson family history as being the one who had compiled the records on The Stephen, John D. Richardson family.

Mary (Polly) Richardson, a daughter of John D. Richardson and his wife Catherine Stutts Richardson, was born 5-30-1800. She married Thomas Gresham, April 22, 1821 in Lauderdale Co. Ala. He was a brother to John Gresham who had married her sister, Elizabeth. She lived her entire life in north Lauderdale County on a farm northwest of Lexington, Alabama on Bluewater Creek. She died April 10, 1898 and is buried in the Gresham cemetery on their farm. It is often now referred to as the "Polly Gresham Cemetery." Their children were:

1. Henry Gresham; married Marcia Wilcoxson 7-26-1849 died in Kaufman, Texas
2. Jane Gresham, married William T. Pettus
3. Nancy Gresham, married John T. Rachels
4. John T. Gresham, born 1828; killed in Miss. in Civil War
5. Martha Gresham, born 1824
6. Rebecca Gresham, born 1826; married Daniel Smith
7. Ann Gresham, married H. D. Smith
8. Susan Gresham, married Jessie P. Rice, 1848 (10 children)
9. Thomason Gresham, born 1833
10. Mary Gresham, born 1835; married Henry Fulks, 2nd W. W. Pettus
11. Mance Gresham, born 1837, killed in Miss. in Civil war
12. Elizabeth Gresham
13. William Gresham

Rebecca Richardson, a daughter of John D. Richardson and his wife Catherine Stutts Richardson, was born April 3, 1815; married H. G. (Gove) Mitchell 6-30-1834 in Lauderdale Co. Alabama. Her husband died in 1852 and Rebecca refused to serve as administrator and court appointed J. M. Davis. Rebecca died 2-16-1868 and is buried in "Granny Richardson Cemetery" near her parents. Found in Deed Book H, page 497, was a land sale of property belonging to the estate of Rebecca, dated 1880, Lauderdale Co. Ala. It states this land was near Daniel and John Killen's land. Her children were:

1. Amanda Mitchell, married Sam Ives, 9-4-1857; she was deceased by 1876, as her children were named as heirs in the settlement of the estate of her grandmother, Catherine Stutts Richardson. Her children were:
   A. Shaler Ives, born 1859
   B. Sallie Ives, born 1864
   C. Mattie Ives, born 1867
2. Artemissa Mitchell, married Jim Angel (he bought Catherine Richardson's homeplace at Catherine's death)
3. Lucy Mitchell, born 1845; married John Wiley Robinson, son of James Robinson (see Robinson records); court records show her children shared in the estates of Catherine Richardson and James Robinson and they were
   A. William Robinson, born 1860
   B. Samuel Robison, born 1862
4. John R. Mitchell, born 1835
5. William T. Mitchell, born 1841; married Emma Kennedy
6. Elizabeth Mitchell, born 1842
7. Susan Mitchell, born 1846
8. Willis Mitchell, born 1849

Susannah Richardson, a daughter of John D. Richardson and his wife Catherine Stutts Richardson, was born in 1805 in North Carolina and migrated to Alabama with her parents. She married John Killen, a son of James Killen and Ann Nancy McDougal Killen in Lauderdale Co. Ala in 1825. Records on them will follow under John Killen family which will be found following records on Stutts family.

CHAPTER IX

STUTTS

Very little research has been done on the Stutts family. As stated under Richardson records, the family legend has always been that the Stutts family to which we belong came to America from Holland. As the reader will recall, Mr. Wicker, a noted historian of Moore Co. says they were German. It is probable that they were originally from Germany and first migrated to Holland, thence to America, settling in Pennsylvania, later moving on to North Carolina. After receiving Mrs. Sue Baskin's records, I wrote to Moore County and found the will of Jacob Stutts which reads:

JACOB STUTTS WILL Page 189

In the name of God Amen the twenty third day of (?) in the year of our Lord 1796 I Jacob Stutts of Moore County in the State of North Carolina being sick and weak of body but of perfect mind and memory thanks be to God for the same thereto calling to mind the mortality of my body and knowing that it is appointed for all men to dye (sic) and after death to judgement I leave and bequeath my goods and chattels in manner and form as follows:

First I recommend my soul into the hands of God that gave it believing I shall receive the same again by the mighty power of God at the day of judgement and my body to be buried in a decent Christian manner at the descretion of my executors Imprimes I leave and bequeath to my beloved wife Elizabeth Stutts the land and plantation whereon I now live without ___ thereon containing 200 acres of lands during her widowhood ___ every year out of my estate ten bushels of wheat and thirty bushels of Indian corn if she should need the same, one feather bed and furniture and a side saddle and a chest during her lifetime.

Item I leave and bequeath to my daughter Elizabeth Furr my daughter five shillings current money to be paid out of my estate

MP.

FRIDAY, FEBRUARY 15, 2008

FACES OF THE COAST

Jon Hauge/The Mississippi Press

Rhonda Richardson

Rhonda Richardson, 52, has lived in Pascagoula for 11 years. She is married to Larry W., and they have seven children and nine grandchildren. She is an active officer with the American Legion Post 160 and a member of the Women's Krewe of Tri-Cities Mardi Gras Association. Richardson said, "I really enjoy working with our veterans and getting to know them." When she is not volunteering her time like being a poll-worker, she enjoys boating on the river.

Last day for finfish fishermen to apply for disaster aid is Feb. 29

Staff Report

BILOXI — The last day for eligible net finfish fishermen to apply for the latest round of federal disaster aid through the Mississippi Department of Marine Resources is Feb. 29 and must have a demonstrable history of past participation in commercial finfish fishing. Contractors must provide proof that they are Mississippi residents and must have the required licenses.

Jun 13, 1996

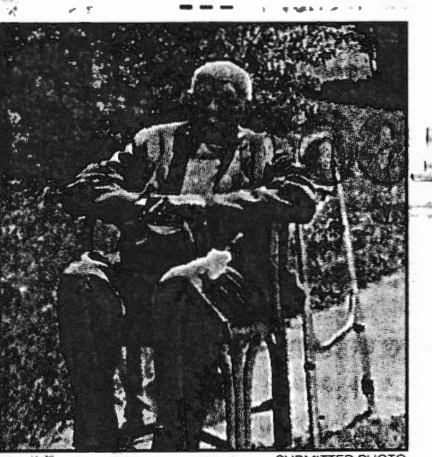

SUBMITTED PHOTO

Cordosia Richardson

Waveland has a very special birthday boy in **Cordosia Richardson**, born in 1898.

The 98-year-old grew up on the Coast, serving a host of churches and volunteer organizations.

His happy family includes two grandchildren, three great-grandchildren and two great-great-grandchildren.

One claim to fame in his 98 years: He spent 60 of his years with Sutter Water Services, Inc., a Pass Christian water well service.

Herald

thirty o'clock. The commissioners have invited suggestions of citizens on this proposed action and request individual opinions on whether or not they should proceed to have the connection made.

Members of the Scranton Fire Company, who are better acquainted with the fire fighting facilities than any other citizens, are urging the commissioners to make the connection and be quick about it. Lack of water hindered them in fighting the big fire in June, and they believe that by connecting the water mains with the river and the use of the two big pumps at the new municipal plant ample water and pressure can be had for any conflagration.

Water from the river would not be used nor would it enter the mains except in emergency, and no chance of contamination of city water is likely.

RICHARDSON-McKAY.

A very happy wedding took place last Friday, July 15, at 7:30 p. m., when Rev. B. C. Cook, pastor of the Baptist church united Mr. George R. Richardson and Miss Mayme R. McKay in marriage. Mr. Richardson is a New Orleans young man, while Miss McKay is one of the popular teachers in the Federal Vocational school. The ceremony was with the double ring service, and was performed at the home of the lady teachers, at 641 Columbus Drive.

Mr. and Mrs. Richardson took the evening train for Wedowee, Ala., the bride's home, where they will spend fifteen days on their honeymoon.

Among those present were Mr. and Mrs. H. B. Everitt, Mr. and Mrs. Ludke, Mrs. Wright, Misses Evans, Enterline, Edwards, Martinez, Duda, Laury, O'Malley, Martin, Regan, Wright, Cussac, Delmas, and Messrs. Gillespie, Conlon, Jacobs and Weeks.

After the honeymoon, Mrs. Richardson will resume her teaching at the school, while Mr. Richardson finishes his work in New Orleans.

Many friends and much rice followed the happy couple to the train, and many well wishes are theirs from their friends.

CELEBRATES EIGHTY-FIFTH BIRTHDAY.

On Monday last our esteemed fellow citizen, Mr. Cadmus Hamlin Alley celebrated his eighty-fifth birthday anniversary. He was the recipient of numerous remembrances and messages. From Oakland, California, came a felicitious telegram from Mrs. Fannie T. Dean, an old friend and admirer of the venerable merchant. Just fifty years ago Mr. Alley established his home in Pascagoula having found a nesting place, after departing from the family homestead in South California. Honored in public life, respected in business and society, Mr. Alley stands forth as a staunch and loyal Pascagoulan. May time lengthen his future years of usefulness in the community, is the best wish the Chronicle-Star can bestow on its old and respected friend.

the party, at which delicious refreshments were sold and from which a very neat sum was realized, was under the chairmanship of Mrs. Fuller, assisted by Mrs. Carl Clifford, Mrs. Horace Hinds and Mr. and Mrs. Walter Gautier.

Among the interested patrons were the Reverend John Chipman, Messrs. Gautier, Chipman, Misses Mary and Isabelle Bratton, Ruby Gautier, Fairfax Gautier and many others.

BAPTIST CHURCH.

Regular services as follows. Sunday school at 10 a. m., preaching at 11 a. m., Junior Union at 4 p. m., preaching at 7:15 p. m. W. M. U. Monday at 3:30 p. m. B. Y. P. U. Tuesday at 7:45 p. m. Mid-week service Wednesday at 7:45 p. m.

Cordial invitation to attend all our services is extended to you.

B. C. COOK, Pastor.

EPISCOPAL CHURCH.

Services at St. John's church Sunday, 7:30 a. m., Holy Communion, 11 a. m., morning prayer and sermon, 7:30 p. m., evening service. Service by the Rector. 10 a. m., Bible class and Sunday school.

REV. JOHN CHIPMAN, Rector.

PRESBYTERIAN CHURCH.

Sabbath school 9:30 a. m. Morning Worship 11 a. m., theme, "Life's Hardest Lesson." Christian Endeavor 6:30 p. m. Miss Naomi Allen, leader. Evening Worship 7:45 p. m., theme, "Saved by race."

You are most cordially invited to worship with us. The church with the cordial welcome.

W. P. CHALMERS, Pastor.

METHODIST CHURCH.

Sunday school led by Mr. Horace Hinds, at 9:45 a. m. Subject Sabbath morning, "Christ's Attitude to the Sinner." League service at 7:15 followed by regular service at 8 p. m. Come worship with us.

J. H. MOORE, Pastor.

NON-RESIDENT NOTICE.

The State of Mississippi.

To O. E. Hodge, the unknown heirs or devisees of Simon Cumbest, deceased, and to any and all unknown persons or parties having or claiming any legal or equitable interest in and to lots 3 and 5 of the Bloomfield subdivision of lot No. 63 of the Denny & McInnis tract, in the City of Moss Point, Jackson County, Mississippi, being a part of Section No. 23, T. 7 S. R. 6 W., sold for taxes April 7th, 1919.

You are commanded to appear before the Chancery Court of the County of Jackson, in said state, at the next regular term thereof, to be held upon the Third Monday of November, 1921, to defend the suit of Robin D. McLeod, wherein you are defendants and wherein the Complainant seeks a confirmation of his title to said land.

This 9th day of July, 1921.

7-22-4c FRED TAYLOR, Clerk.

pointed county health officers to instruct them in their duties. About fifty appointees were present and the conference is said by press dispatches to have been replete with helpful suggestions to the health officers and which will, in time find expression in better health conditions in the state.

A requirement of the State Board of Health to which little attention is being paid over the state which the health officers were instructed to enforce is that requiring that persons employed in restaurants, fruit stands and places handling food for human consumption be required to have a certificate from a physician that they are free of communicable diseases. This regulation does not apply to places selling foodstuffs that are sealed or wrapped under laws covering packing of that class of goods.

The new health officer says that a warning was sounded by the State Board against lax enforcement the past year of sanitary laws and regulations. He believes in a return to a sensible enforcement of the rules that were in effect among the Gulf Coast, under government supervision, during the heydey of the shipyards.

Dr. Sharp, who has had considerable experience in health work as city health officer, believes that health conditions in Pascagoula and Jackson county are good, and the city and county has shared in the general improvement which has raised the state of Mississippi to the highest rating among southern states. However, a healthful condition is brought about only by precautionary measures being taken before sickness occurs, and these, the health officer says, will be taken in the cities and rural sections of the county when it is deemed necessary.

Miss Mamie Canty, in the home of her parents, Mr. and Mrs. W. M. Canty, was the charming hostess of a bridge party Saturday afternoon when she entertained the ladies Bridge Club. The attractiveness of her home was accentuated by a profusion of periwinkles in most artistic placing. At the appointed hour the guests began to arrive and were made welcome by the hostess, who directed them to the punch table, where a most refreshing beverage was served by her sister, Miss Marion Canty. After this delightful feature, which was but a beginning, the guests selected their tally cards, which bore dainty little sprigs of fern. There ensued several interesting games, at which there were four tables of participants. Mrs. E. J. Ford was the fortunate contestant of the club prize which was a very dainty corsage of organdy flowers, now so very much in favor. The guest prize, Mrs. T. B. Kell being the winner, an old fashioned bouquet of the same flowers, now being termed new fashioned as "Dame Fashion" is a restless artist always eager to create new effects. Following the games a most tempting and enjoyable ice course was served by the hostess, assisted by her mother and aunt, Mrs. W. M. Canty and Mrs. J. R. O'Donohoe. There were three invited guests participating, and who enjoyed the pleasure of the occasion with the club: Mrs. E. B. Dunten, Mrs. J. H. Williamsen and Mrs. T. B. Kell; while the club members who were present were Mesdames E. J. Ford, Hermes Gautier, T. G. Hibbler, Walter Lewis, E. B. Martin, Alice Hull, McVea Young, H. U. Canty, Marie Rourke and Hattie Belle Meriwether.

1. Short Process
One loaf, 3 C sift
flour or 3 1-2 C so
or 1-2 milk and 1-
salt, 1 T sugar, 1
compressed yeast o
yeast. If liquid y
3-4 C milk can be
Four loaves, 3 to
ed flour, 4 C liquid
sugar, 4 T fat, 2
yeast.
Scald the milk and
used boiled water.
and fat into the b
and pour scalded l
allow to stand unti
the yeast with a li
warm liquid and a
uid. Add the flo
beating for three m
the mixture reaches
This is very import
danger of adding
care is given to m
Try to use as little
A dough that can
will usually give b
stiff. Knead until
neither to the han
This requires abou
Cover and keep at
tween 80 degres to
allow to rise until t
times its volume if
and 3 times its volu
flour is used. A sl
finger should leave
the dough when. f
down the dough fro
bowl, grease the ti
if necessary and k
the air cells are
distributed when d
knife. Do not use
if it can possibly
will usually give
finished loaf. Mold
stretching outside o
ing together under
oblong piece with sr
do not try to mak
Cover and allow t
finger touch leaves
Put in oven and b
under baking.

2. Short Spon
Use same ingredie
dough process, but
When the liquid, s
mixed and ready f
one-half of the flo
scribed. Allow to
and full of bubble
one to one and one-
up the sponge, an
ing and the rest o
enough to make d
handled. Knead u
sticky. Cover and
and one-half or th
iginal volume. Kn
mold as described
dough process. Th
or short sponge m
suited to summer
this state.

3. Over-night S
Use same ing
straight dough, sho
use one-fourth cake
of two T liquid ye
instead of milk. M
stand over-night b
perature of 60 deg
F. Add rest of fl
morning and pro
sponge method.
methods are better
If used in warm we
of yeast may have t

4. Over-night St
Use same ingred
night sponge meth
regular straight do
cess, if liquid or c
used. Let stand o
ceed in the morni
and molding as

Two Kinds of Women

WE know a woman, who when she needs to pur-

Ocean Springs
Mayor ..... Seren Ainsworth
Board of Aldermen
At large ..... Danny Jalanivich,
Ward 1 ..... Joseph B. Garrard II
Ward 2 ..... Matt McDonnell
Ward 3 ..... Fred "Chic" Cody
Ward 4 ..... Larry Cosper
Ward 5 ..... John L. McKay
Ward 6 ..... John Gill

Moss Point
Mayor ..... Louis Jackson
Board of Aldermen
At large ..... John McKinney
Ward 1 ..... Charles L. Molden
Ward 2 ..... J.R. Spillers
Ward 3 ..... Robert H. Byrd Jr.
Ward 4 ..... M.A. "Shorty" Middleton
Ward 5 ..... Glin C. Colvin
Ward 6 ..... John Welch

Gautier
Mayor ..... Dr. Charles A. Keith
City Council
At large ..... Ken Taylor
Ward 1 ..... Johnny F. Jones,
Ward 2 ..... Hurley Ray Guillotte*
Ward 3 ..... J.T. "Jim" Savage,
Ward 4 ..... Bernie Phillips

Lucedale
Mayor ..... Doug Lee
Board of Aldermen
At large ..... Louis Valentine
Ward 1 ..... Carrie Wells Moulds
Ward 2 ..... Lloyd Welford
Ward 3 ..... Edmond E. Hobdy
Ward 4 ..... Payton Dudley

Leakesville
Mayor ..... Fred T. Hight Jr.
Aldermen: W. J. "Bill" Burley, the Rev. Larry Daniels, Juanita Green Hollinghead, Willie C. Malone, William M. "Mel" Williams

*The Ward 2 race in Gautier is pending the counting of affidavit ballots. Gordon L. Ellingson was one vote shy of a tie.

Staff Photo/J. Edward Bates

WORLD RECORD ATTEMPT — Scranton's restaurant owner Richard Chenoweth is preparing for a world record attempt on personal watercrafts. He, along with Kevin Hollander and Scott Gaines of Florida, will attempt to go from New York to Los Angeles on Yamaha Wave Ventures.

Local restaurant owner attempts record journey

By CURTIS ROCKWELL
Mississippi Press Sports Editor

PASCAGOULA — For most people, a 45-day journey from New York to Los Angeles would simply be a long vacation taken at a rather leisurely pace.

Thanks to his "hobby," however, for Richard Chenoweth it will likely be much more than that.

The Pascagoula resident, along with two friends from Florida, will embark on a 10,000 mile-plus trip next week which will take them from the Big Apple to the City of Angels.

Unlike most people who would utilize a more common means of travel, this trio will ride personal watercrafts on the trip.

The "Wave Venture of the Americas" — as the crew has labeled it — will begin Monday in New York City. Forty-five days, 10,124 miles, two continents, nine countries and three sore bodies later, they hope to ride into Los Angeles.

The group is striving to donate $20,000 from the trip to the Feed the Children charitable organization.

"It's definitely not your normal vacation. In fact, it can hardly be considered a vacation at all," said Chenoweth, who will be joined by Kevin Hollander and Scott Gaines. "I guess it's something a lot of people wouldn't understand.

"It's the thrill of adventure and the sense of the unknown that drives you. One of the most exciting aspects is that everyday is a new experience."

This type of venture is not a new experience for Chenoweth. He and another pair of partners have undertaken this type of endeavor twice before.

In 1994, Chenoweth, Dan Walker and Brian Peterson rode their personal watercrafts 992 miles from Pascagoula to Key West, Fla. The trip took six days and covered 992 miles.

A year later, the same trio rode the waves from Pascagoula to New York City. That journey covered 2,700 miles and lasted 13 days.

"We are starting this trip from where we left off the last time," said Chenoweth, who owns and manages Scranton's restaurant in Pascagoula. "That, and we are going inland instead of riding the Gulf and Atlantic Coast."

"It should be quite an experience," Hollander said, while in Pascagoula last month. "I kept up with the trips that Richard made before and I wanted to be a part of something like this."

During the first trip to Key West, the original crew earned a place for themselves in the *Guinness Book of World Records*. The record has since been replaced ... for the time being.

"This should break the record again, but there's no guarantee that it will be accepted

See JOURNEY, Page 2-A

"It takes a 3 to 4 percent increase just to keep up with inflation. Now we have the additional students. We're growing and that means more students, more buildings, more buses to run and all the maintenance, utilities and insurance costs," Rushing said.

Additionally, the 3 percent teacher pay increase approved earlier this year by the Legislature will impact the budget.

"We have 129 teachers the district funds entirely," Rushing said.

Rushing said the school board is in the preliminary stages of preparing its budget and does not know how much of an increase will be needed. The current budget is $32,090,736.

"There's so much that is not known right now," Rushing said.

State law requires school boards to publish advertisements explaining that the budget will be increased between 4 and 7 percent.

If the increase exceeds 7 percent, an election must be called and the public allowed to vote on the increase.

The school board will discuss the budget at its June 23 meeting. The state deadline for approval of the budget is July 15.

Former Pascagoula mayor remembered for beautification projects

Dale Richardson

By JOHN SURRATT
Mississippi Press Staff

PASCAGOULA — People who knew and worked with Dale Richardson say their most outstanding memories of the former mayor was his interest in beautification.

Richardson, 78, who was Pascagoula mayor from 1985 to 1989, died Monday in Moss Point.

"He was interested in the city becoming a pretty city," said City Attorney Melvin Mitchell. "Before he was elected, he was head of one of the city's beautification committees.

"He was a very nice man to be with."

Jackson County Administrator George Touart, who was a city councilman during Richardson's administration, said Richardson and Nolan Hatten "established the Keep America Beautiful Program in Pascagoula, and that program is still being carried out today.

"He was responsible for probably most of the beautification projects that have taken place in the past 10 years in Pascagoula. He worked tirelessly in the best interests of Pascagoula. I enjoyed serving with him. He was a very fine man and dedicated to the city."

Richardson was mayor when construction started on Naval Station Pascagoula.

"In fact," Touart said, "ours was the city council that signed the papers donating the island from the city to the Navy for the port."

A Native of Tipton, Ind., Richardson came to Pascagoula in 1959 as manager of the Continental Can Co. plant. He was employed by Continental Can for 40 years, the last 20 as Pascagoula plant manager.

He was elected mayor in 1985 and served one term, losing in the 1989 Republican Party primary to Jerry Walker.

Funeral services are Thursday at 3 p.m. at O'Bryant-O'Keefe Funeral Home. Burial will be in Machpelah Cemetery.

Old Crab

I'm glad the dadburn election is finally over. I hadn't heard that many false promises since my wedding vows.

THE BOTTOM LINE...

FORT BELVOIR, Va. (AP) — The criminal always returns to the scene of the crime. But police say one man went too far when he tried to deposit part of the loot into the bank he is accused of robbing.

Army Pvt. Daniel Christian Bowden, 20, was arrested at the Fort Belvoir Federal Credit Union Monday after a teller thought she recognized him as the man who robbed her May 21, according to an affidavit filed Tuesday. The robber did not wear a mask.

Bowden told the teller he wanted to wire $2,900 to Texas and pushed a pile of cash across the counter to be deposited in his account, according to the affidavit.

The bills' serial numbers matched a list of the $4,759 taken in the robbery, so the teller called military police.

Bowden is a military police officer who had undergone training on handling bank robberies, law enforcement officials said. He is also a suspect in the May 12 robbery of another northern Virginia bank.

WHERE TO FIND IT

Advice 2-B
Classified 4-D
Comics 6-C
Deaths 2-A
Editorial 6-A
Pot Luck 1-B
Sports 1-C
Stocks 5-C
TV 7-C
Your Opinion .. 6-A
Youth 3-B

FORECAST

PARTLY CLOUDY, SHOWERS
Tonight: MID 60s *Tomorrow:* MID 80s
Weather 8-A

Sept 4 19

MP 8.24.08

RICHARDSON

Charles H. "Jimbo" Richardson Sr., 72, was born Oct. 7, 1935. He crossed over to be with the Lord on Friday, Aug. 15, 2008, at his home in Pascagoula, Miss. Charles accepted Christ at a young age and was a member of First Baptist Church of Moss Point, Miss. He retired from International Paper Co. after 35 years of service.

Mr. Richardson was preceded in death by his mother, Melvina F. Prince; father and stepmother, Pat (Emma) Richardson; daughter, Valerie D. Richardson; son, Keith A. Johnson; sister, Mary P. Richardson-Stanley and mother-in-law, Mary Carter.

Charles "Jimbo" Richardson is survived by his wife of 45 years, Edna Ruth Richardson; his children, daughters Nedra (James) Williams of Moss Point, Miss., Rebecca (John Payton) Knight of Gautier, Miss., Robin (Michael) Kea of Pascagoula, Melvina Wade of Gautier, Rachael (James) Harris of Pensacola, Fla., Linda Dottery of Gautier and Angela (Milton) Richardson, and sons, Charles H. Richardson Jr. of Pascagoula, Rapheal (Cynthia) Johnson of Gautier, Paul Johnson and Oliver (Lucy) Johnson; his sisters, Barbara Morrissette and Helen Richardson of Moss Point, Carrol (Melvin) Walker of St. Louis, Mo., Sandra Polk of Long Beach, Calif., Bessie (Percy) Elder Slaughter, La., and Patricia (McFay) Whitley of Baton Rouge, La. and brother, Pat Richardson Jr. of Scott, La.

Mr. Richardson has 45 grandchildren and 53 great-grandchildren and a host of nieces, nephews, relatives and friends; also six devoted friends, Floyd Jones, Grover Lett, Charles Millender, Jessie Whigham, Jenice Nicholson and Eileen Richardson.

Viewing will be held from 10 a.m. until 1 p.m. Friday, Aug. 22, 2008, at St. Paul United Methodist Church on Magnolia St., Moss Point, Miss., with the Rev. Robert Pittman, pastor, and the Rev. Rapheal Johnson officiating.

Funeral services will follow promptly at 1 p.m.

Interment will be in the First Baptist Cemetery in Escatawpa, Miss.

All arrangements entrusted to Turner's Gulf Funeral Service in Pascagoula.

ancestry library edition

Social Security Death Index

Name:	**Dale M. Richardson**
SSN:	317-01-1485
Last Residence:	39563 Moss Point, Jackson, Mississippi, United States of America
Born:	8 Jun 1918
Died:	2 Jun 1997
State (Year) SSN issued:	Indiana (Before 1951)

Source Citation: Number: *317-01-1485*;Issue State: *Indiana*;Issue Date: *Before 1951*.

Source Information:
Ancestry.com. *Social Security Death Index* [database on-line]. Provo, UT, USA: Ancestry.com Operations Inc, 2011.
Original data: Social Security Administration. *Social Security Death Index, Master File*. Social Security Administration.

Description:
The Social Security Administration Death Master File contains information on millions of deceased individuals with United States social security numbers whose deaths were reported to the Social Security Administration. Birth years for the individuals listed range from 1875 to last year. Information in these records includes name, birth date, death date, and last known residence.

© 2011, The Generations Network, Inc.

Also See:

1. The Christopher Guice Family in America
2. The Hills Wilkes County, Georgia
3. Hunt Family History
4. Landrum Family History & Genealogy
5. Harley Research Notes on the Family Lineage
6. Beyond Momory, Richardson, Jacksonm, etc.
7. Notes for James and Lydia Miller - SC & KY
8. Benjamin Richardson & Related Families
9. Early Gulf Coast Settlers
10. Passae to the Present Cook
11. Hough & Huff Families of US